The Weather
Fair tonight. Low 48-56. Fair, warmer tomorrow and Thursday.
High, 89; low, 53; noon, 78. River, 2.85 feet. Relative humidity, 48 per cent.

Cumberland Evening Times.

FINAL

VOL. LXXXVIII.—NO. 194 Associated Press Service—AP Photofax CUMBERLAND, MARYLAND, TUESDAY, JULY 16, 1957 International News Service 18 Pages 6 CENTS

Byrd Attacks Warren, Hits 'Rights' Bill

Virginia Solon Recalls Days Of Reconstruction

WASHINGTON (AP) — Sen. Byrd (D-Va) today called Chief Justice Warren "the modern Thaddeus Stevens," and said the present Supreme Court would let the federal government say who shall vote—"the Constitution notwithstanding."

DEATH PROBED—Miss Lucienne Colbrant, 27, an airlines hostess, was found dead in the house trailer of Billy M. Sartin, an osteopathic student, in Kansas City. He was held for investigation. (AP Photofax)

In a speech prepared for the Senate, Byrd said the administration's civil rights bill "would make a 20th century American Caesar" out of Atty. Gen. Brownell if it is passed in its present form.

He said the measure is an "iniquitous bill" that is a "refutation of our entire American jurisprudence."

The Virginia senator suggested that President Eisenhower "doesn't know what is in this bill." He added that it was difficult to find any proponents that did.

Warren Target Of Attack

"I strongly suspect that the modern Thaddeus Stevens, now cloaked in the robes of the Chief Justice of the United States," Byrd said, "has a thorough and complete knowledge of what could and would be done under the bill."

Thaddeus Stevens, a powerful member of the House in his time, was author of the Reconstruction Act in 1867. He advocated confiscation of property in the Southern states and took a leading part in unsuccessful efforts to impeach President Andrew Johnson.

Byrd recalled the Reconstruction Days in which he said Virginia suffered heavily and contended that under present conditions "it is clear to me that we are on the verge of return to federal political autocracy."

Byrd said the House-passed civil rights bill would "destroy the historical and constitutional reservation of matters of suffrage to the states"—the fixing of qualifications of voters.

He said Section 4 of the bill, which deals with the right to vote, should be considered in relation to recent Supreme Court decisions.

When this is done, he said there is "a clear indication that the Supreme Court as presently constituted is certain in the immediate future to pre-empt the whole field of suffrage to the federal government — the Constitution notwithstanding."

He said a provision giving the attorney general authority to move in court against persons "about to engage in" alleged violations of civil rights indicates "we are entering into the blackest hour of our history, wherein people of the United States can be jailed by a political dictator bent on thought control."

Fears "Witch-hunting"

Byrd said the terms of the bill would make the proposed civil rights investigating commission "not only a powerful investigating agency, but also a vehicle for witch-hunting at its worst, and dangerous beyond the comprehension of most living Americans."

He said it would be "simple to expand the proposed commission to include all of the old FEPC proposals," which would prohibit

(Continued on Page 2; Col. 4)

'GRAMPS' DIES — George Cleveland, 71-year-old veteran actor best known in recent years as "Gramps" of the "Lassie" television show, died yesterday at Burbank, Calif. He was born in Sydney, Nova Scotia. (AP Photofax)

Textile Union Next Racket Quiz Target

Pastor Gets U. S. Call In Racial Trial

Beaten By Clinton Mob, Minister Due To Give Testimony

By RELMAN MORIN

KNOXVILLE, Tenn. (AP) — The U.S. government was ready today to call a star witness in the Clinton contempt trial, a Baptist minister who was beaten and bloodied after he escorted six Negro students to a newly integrated high school.

He is the Rev. Paul Turner, 34, a native of Tennessee and pastor of Clinton's First Baptist Church.

The Rev. Mr. Turner, a trim, handsome man with crisp curly hair, says he bears no ill will toward his assailants.

Beaten Near School

"A moral victory has been won," he said. "It's rather marvelous the way things have turned out."

The beating occurred across the street from Clinton High School last Dec. 4.

The Rev. Mr. Turner is one of the main props in the government's case against the 15 defendants because part of the charge against them is that they committed "overt acts."

U.S. Dist. Atty. John C. Crawford Jr. must prove:

1. That the 14 Tennesseans and Northern Segregationist John Kasper "knowingly" violated a U.S. District Court order forbidding interference with the high school integration.

2. That they conspired together to defy this injunction.

3. That, as a result, the "overt acts" were committed resulting in violence. At one point, 100 state troopers and more than 600 National Guardsmen, with tanks, were sent to Clinton to restore order.

The Rev. Mr. Turner has told reporters that one of the defendants, Clyde Cook, 35, bloodied his nose. Others beat him about the body, he said.

The trial has now come to the fierce, passionate part of the Clinton story.

A witness quoted Alonzo Bullock, 50, carpenter and sometime preacher, as saying, "Unless they get the niggers out of Clinton High School, there's going to be somekilled."

Others said they were assailed with—

"Let's kill the nigger-lovers . . . terrible, obscene words . . .things I wouldn't want to repeat here before a mixed audience."

"Not Overt Acts"

Such testimony came from the government's witnesses, James Leo Burnett, 35, an industrial plant supervisor, and Sidney Davis, 39, Clinton lawyer. They both joined the Rev. Mr. Turner the day he escorted the Negroes to the high school.

"But words are not 'overt acts,'" Ross Barnett, defense lawyer from Jackson, Miss., argued, objecting to the relevance of what

(Continued on Page 2; Col. 3)

ONE DOWN, TWO AWAY IN RACE — Airline hostesses released three pigeons at Idlewild Airport, New York, this morning for what was announced as a flight back to Chicago. Bird at lower left was not in a mood to participate, but the other two took off as scheduled for 725-mile flight, sponsored by Chicago Daily News and TWA. (AP Photofax)

Two Named By Senator In 'Misuse'

Leaders Of Former AFL Union Facing Probe Of Spending

By NORMAN WALKER

WASHINGTON (AP)—The Senate Rackets Committee today broadened its probe to cover a wide variety of labor-management abuses.

The expanded agenda—including investigations of union and company political activities—seemed aimed at creating background for eventual amendment of the Taft-Hartley labor relations law.

Chairman McClellan (D-Ark) announced after a committee strategy session yesterday that the eight-man group had voted to study such matters as union picketing and boycotts as well as employer interference with union organizing.

Lengthy Hearings Seen

The committee's new 11-point program appeared to mark a swing from investigations which so far have concentrated heavily although not exclusively on improper use of union funds.

It was indicated future hearings will continue most of the summer and remainder of the year and will probably deal with many phases of labor-management problems.

McClellan disclosed the committee, after cleaning up a few matters today in its Teamsters and Bakery Workers Union investigations, will launch a new set of hearings tomorrow dealing with the United Textile Workers of America.

That is a former AFL union which still competes within the AFL-CIO with the former CIO Textile Workers Union of America.

McClellan's statement said the hearings will concern "the use of union funds in the purchase of homes" in a Washington suburb for UTW President Anthony Valente and Secretary Treasurer Lloyd Klenert "and the purchase of clothing, furniture and costly vacations in fashionable resort areas by Klenert."

Neither Valente nor Klenert could be located for comment.

Committee counsel Robert F. Kennedy said that in connection with committee investigations of violence and boycott practices a probe was under way of the three-year-old strike of the United Auto Workers at the Kohler Co., a Wisconsin plumbing fixture firm.

Management Also Accused

The committee counsel said investigators also are about to return to North and South Carolina and Georgia in an investigation of alleged management interference with the Textile Workers Union of America.

Kennedy indicated the probe in the Carolinas and Georgia was going into union as well as man-

(Continued on Page 2; Col. 2)

Zhukov Flays Three Purged Russ Leaders

Soviet Army Boss Cites Illegal Acts In Stalin Regime

LONDON (AP) — Soviet Defense Minister Georgi Zhukov has accused the three purged Kremlin leaders of responsibility for "illegal acts" committed under dictator Joseph Stalin.

Zhukov made the charge against Georgi Malenkov, V. M. Molotov and Lazar Kaganovich in a speech yesterday in Leningrad. Moscow radio broadcast the speech today.

The army boss, who became a member of the new ruling party Presidium Nikita Khrushchev set up along with the purge, also made an oblique call for the expulsion of Malenkov, Molotov and Kaganovich from the Communist party.

He declared that the trio "had not only lost the right to pretend to the role of leaders of the party and state, but even to the name of fully fledged members of our great Communist party."

The three veteran Reds have been ousted from their government and party posts but as far as is known still are members of the Communist party. Malenkov has been exiled to manage a power station in Central Asia, and a Soviet spokesman said new jobs were being found for Molotov and Kaganovich.

Zhukov continued: "The anti-party group of Malenkov, Molotov and Kaganovich stubbornly resisted the measures pursued by the party for liquidating the consequences of the personality cult, particularly in the disclosure and calling to account of those mainly responsible for allowing the law to be violated."

Soviet Boss Urges Unity

PRAGUE (AP) — Nikita Khrushchev made a strong bid today for greater collaboration between the Communists and Western "progressive" parties.

The Soviet Communist boss made the final speech of his Czechoslovak tour before a mass meeting in Prague's old Town Hall Square, after signing a Soviet-Czech communique which called for unconditional prohibition of atomic and hydrogen bombs.

He appealed for greater unity and friendship among all nations of the Communist camp, including Yugoslavia. Then he urged that the Communist nations work more closely with "progressives" of the Western world.

Tanker Rescues Seamen From Sunken Freighter

STOCKHOLM (AP) — The Swedish tanker Justus Waller cabled her owners in Goteborg today that she had picked up 22 survivors from the 3,389-ton Panamanian-registered freighter Clarisse in the Indian Ocean.

Big Airliner Falls In Sea, Fear 56 Lost

17 Children Among Missing In Crash Near New Guinea

THE HAGUE, Netherlands (AP)—Fifty six persons — 17 of them children — were listed as missing today after the ocean crash of a big Dutch airliner off northwest New Guinea. Twelve persons were rescued.

KLM Airline identified the missing as 53 Dutch and 3 Britons. Eleven Dutch passengers and the Dutch stewardess were rescued.

The Lockheed Super-Constellation, carrying 59 passengers and a crew of 9, plunged into 600 feet of water shortly before dawn five miles off Biak Island. One early report said the plane was in flames when it crashed but a KLM communique did not mention a fire.

The plane, the Neptun, was on a regular flight to Amsterdam by way of Manila, Jakarta, Bangkok, Rangoon, Karachi, Beirut and Rome.

Most of those aboard were civil servants or navy men and their families. Among the rescued were two entire families, one with three children and one with one child, and a father and one of his six children. Six of the eight families aboard had children.

Biak Island is the largest of the Schouten group off the northern coast of Western New Guinea, a Dutch colony.

The airline announcement said the plane "came down into the sea shortly after takeoff from Biak. No further details are known yet about the . . . circumstances of the accident."

Four Get Stabbed In Dallas Battle

DALLAS (AP)—Four persons were stabbed, one critically, and 20 persons arrested last night as fights erupted in an interracial crowd of rock 'n' roll fans outside an auditorium.

Bob Plummer, 25, Fort Worth, a summer student at North Texas State at Denton, was reported in critical condition with a stab wound through the heart.

Two Lose Lives In Collision As Cop Looks On

HOMER, N.Y. (AP) — While a state trooper sat in his car filling out a report of a minor accident, two automobiles smashed into each other 75 feet away. An Army major and a woman died and seven other persons were injured.

Two of the injured were in critical condition today.

Maj. Ralph H. Miller Jr., 37, of Washington, D.C. was killed in the crash six miles north of this Cortland County village.

Mrs. Vera Cooner, 37, of Bamberg, S.C., died a short while later at Cortland Memorial Hospital.

Dulles Hints Allies To Get 'A' Stockpiles

WASHINGTON (AP)—Secretary of State Dulles said today the United States is studying the possibility of providing the North Atlantic Treaty Organization with a stockpile of atomic weapons.

This is a possible answer, Dulles said at a news conference, to the objection of some European allies that a cut-off in atomic weapons production under a disarmament program would deny them such weapons permanently.

Britain and France especially have indicated such fears.

Dulles said he thinks it would be more proper to set up a NATO stockpile than to hand weapons over to individual countries.

He said he thinks the NATO atomic arsenal could perhaps be created without a change in U. S. law by placing it under the command of Gen. Lauris Norstad as the American military chief in Europe. Norstad is also NATO commander.

Dulles said the rulers of Russia are "perplexed" over how to meet the demand of the Soviet people for greater freedom and better living. This perplexity caused the split in the presidium in which Communist boss Khrushchev won out by a "narrow margin."

In Dulles' view it was a victory of the "modernists" in Russia over the "fundamentalists" who wanted to return to rule by "Stalinist rod of iron."

Ward President Refutes Charges

WASHINGTON (AP)— John A. Barr head of Montgomery Ward & Co., testified today any "inferences" that the firm's management traded a collective bargaining contract with the Teamsters Union for the union's support in a 1955 proxy fight are "false...untrue and unfounded."

Barr told the Senate Rackets Investigating Committee it would have been an "iniquitous" deal, and that he knows it was never made. He had asked for the chance to reply to testimony that Alfons Landa, a Washington lawyer, gave the committee May 14.

Grain Futures Ease

CHICAGO (AP)—An easier tone appeared in grain futures at the opening on the Board of Trade today.

Navy Airman Sets Record

NEW YORK (AP)—The Navy beat the Air Force's transcontinental speed record today by flying 2,460 miles coast to coast in 3 hours 23 minutes 8.1 seconds.

The previous record, set by an F84F March 9, 1955, was 3 hours, 44 minutes 53.88 seconds.

Young Actor Blames Debt In Shooting

NEW YORK (AP)—A young would-be actor has reportedly admitted shooting a reputed loan shark and stuffing the body into a small trunk.

Police said Edward J. Palakowski, 23, claimed last night he only wanted to scare James F. Malloy, 53, but then accidentally shot him in an argument over borrowed money.

Detectives quoted Palakowski as saying: "I was up to my neck in debt." They said Malloy had loaned him $140 with interest set at $28 a week.

Palakowski, a handsome six-footer with curly bond hair, gave this account of Malloy's death:

Palakowski invited Malloy to his apartment last Friday night and pleaded with him for more time to pay. The young man sat with a .22-caliber rifle in his hands.

Then Malloy made a lunge for the rifle. As Palakowski pulled away, the weapon discharged accidentally.

Malloy was shot three times.

Police seized Palakowski yesterday and questioned him for seven hours before, they said, he broke down and admitted the killing.

Typhoon, Flood Deaths Hit 230

MANILA (AP)—A flood caused by heavy rains in the backwash of Typhoon Wendy has drowned 230 persons and left more than 1,000 missing in Mabini, the Philippine News Service said today.

A thousand homes were reported washed away in that city of Pangasinan province, north of Manila, by torrents of water cascading from a mountainside. Some residents escaped by climbing trees. But police expressed fear all the missing persons had perished.

Seven Killed In Collision Near York, Pa.

YORK, Pa. (AP)—Three men and four women were killed today in a headon collision of two automobiles on U. S. 30 about four miles west of York. Two other persons were injured.

State Policeman Paul Petzar identified the dead as:

Dean Diehl, 23, R. D. 2, East Berlin; his father, George E. Diehl, 50, R. D. 1, Abbottstown; Martha Glatfelter, 50, Abbottstown; Norman Sauer, Hanover; Elsie L. Klinedinst, Hanover; Naomi I. Rudsill, Hanover, and Delta Hoke, 52, Abbottstown.

Injured were Dean Diehl's wife, Mary, 23, internal injuries and a compound fracture of the right leg, and Esther A. Noll, 51, Hanover, internal injuries.

Dean Diehl was driving his father, wife and the Glatfelter and Hoke women to work. The others were enroute home from work with Saier.

Dr. Lester Sell, York County coroner, said Diehl probably lost control of his car when bright sun temporarily blinded him as he traveled along the straight three-lane road.

Rail Express Strike Ended

CHICAGO (AP)—Chicago's Railway Express Agency drivers were reported by two Chicago newspapers today to have reached agreement to end their three-month strike in a dispute over wages.

The strike also has involved drivers in six other cities, with about 3,500 workers off the job since last April 21. Drivers in the other cities also are voting on a proposal to end the walkout.

The Tribune and Sun-Times said the 1,000 members of the Chicago Teamsters Union Local 720 voted unanimously to accept the Railway Express Agency's latest offer, which grants them a total of 29 cents an hour wage increase.

Ike's Bill Killed

WASHINGTON (AP) — The Senate Banking Committee today killed, on a straight party line 8-7 vote, the Eisenhower bill to set up a presidential commission to study the nation's finances.

Roy Rogers Set To Produce TV Adult Westerns

HOLLYWOOD (AP)—Roy Rogers, idol of millions of kiddies, said today he is shopping for an adult Western series and has closed down his TV production office as a retrenchment move toward that goal.

"Actually," Rogers told a reporter, "I don't know where they get this adult Western tag. I've been watching some of my old movies on television and they're as adult as any of them."

Roy said he closed his office at Goldwyn Studios because "it was just $4,000 a month going out the window."

Angry 'Problem Boy' Slays Mother And Sister, Aged 4

VIRGINIA, Minn. (AP)—An 18-year-old youth angered, police said, because his parents shut off a record player, fatally shot his 4-year-old sister and his mother last night.

The youth was balked in a plan to kill himself. His father suffered minor wounds, and another sister was injured when she tried to disarm him.

Police Lt. Ernest Johnson said the youth, William Niemi Jr., whom he described as a "problem boy" recently released from a state training school, admitted firing on his family with a pistol and a shotgun.

The 4-year-old child, Mary, was slain in her bedroom crib "because she was screaming all the time," Johnson quoted Niemi as saying.

The youth said he went upstairs after using up the ammunition from the pistol, intending to get the keys to the family car, drive at high speed into a railroad viaduct and kill himself.

But he couldn't find the keys and became irked at the screaming of Mary, got the shotgun and killed her.

Mrs. Niemi, shot twice, died about three hours after the shooting.

The shooting occurred shortly before midnight.

Ike's Money Policies Get Airing

Capehart Irked By Kerr Charge He Lacks Brains

By RICHARD WESLEY

WASHINGTON (AP)—The administration's fiscal policies, which Sen. Kerr (D-Okla) says President Eisenhower doesn't have the brains to understand, get a further airing today.

The Senate Banking Committee scheduled a closed meeting to consider a bill by Sen. Capehart (R-Ind) which would establish a presidential commission to study and report on the nation's monetary and financial practices.

Establishment of the commission originally was asked by Eisenhower, but the Senate sidetracked that move in favor of a study by its Finance Committee.

Capehart and Kerr tangled on Eisenhower's proposal and other subjects in Senate debate yesterday after Kerr declared: "No man can help Eisenhower study the fiscal policies of this government, because one cannot do that without brains and he does not have them."

Capehart jumped up to declare that Kerr should be ashamed to make such a statement "in the presence of schoolchildren in the gallery." This drew applause from onlookers in the public gallery rimming the Senate floor.

"I didn't say the President has no brains at all," Kerr told Capehart. "He is uninformed about the fiscal policies of this administration."

Kerr, a frequent and vocal critic of administration fiscal policies, said: "I will say to the senator that if the greatest experts this nation ever produced marched in solid phalanx before Eisenhower for months and gave him the benefit of their knowledge and judgment, he would emerge from it as uninformed as he is now."

Sen. Fulbright (D-Ark) touched off the party-line argument with a declaration that Secretary of the Treasury Humphrey had admitted that the administration's 1954 tax policies were a key factor in rising prices.

Engineers To Probe Death Of Child, Touched TV Set

CHICAGO (AP)—A major television manufacturer is to re-examine its widely distributed 1958 17-inch portable metal set as a result of the electrocution of a 6-year-old boy in his home Sunday.

The General Electric Co. announced in a statement last night in Syracuse, N. Y., that it was sending engineers to Chicago to conduct an investigation into the circumstances surrounding the death of the boy, Howard Erenstein Jr.

Howard and Pearl Erenstein, the boy's parents, testified at an inquest yesterday in suburban Skokie that their son brushed against an aluminum cart on which the portable TV rested as he reached to get a knife from a drawer.

There was a crackling sound and the boy fell to the floor, the parents said. A coroner's physician said it appeared the boy's body was "grounded" by moisture on the kitchen cabinet.

A television electrician and neighbor of the Erenstein's, Marvin Kamen, told Skokie police he detected high voltage charges in the metal cabinet of an identical set when it was turned on or off. Kamen said he found the charges on the cabinet surfaces of his set when it was plugged into normal household current socket, and on the set of another Skokie resident.

Girl, 9, Shot By Dad, Dies In Hospital

Victim Of June 25 Shooting Third To Succumb To Wounds

TERRE HAUTE, Ind. (AP)—Nine-year-old Regina Whitaker died yesterday from gunshot wounds suffered in a shooting which claimed the lives of her mother and brother less than a year after the father had swapped wives with a friend.

Regina had been in critical condition at Union Hospital here since the shooting on June 25. Her father, Thomas Whitaker, a 30-year-old truck driver, is in Vigo County Hospital charged with murdering his ex-wife, Mrs. Alma L. Martin, 36, and his 11-year-old son Jack Whitaker.

The shooting took place in the suburban home of photographer Stewart Martin, a former friend of Whitaker. Martin and Whitaker married each other's wives last year after obtaining divorces.

Martin also was wounded in the shooting.

Prosecutor John R. Jett said he will ask the court to call the grand jury to consider Regina's death, and said he will ask for another first-degree murder indictment.

Whitaker has already been indicted on two first degree murder charges in connection with deaths of his wife and son.

Whitaker told police the shooting was the outcome of a court ruling giving Mrs. Martin custody of the two children.

Briton Pays $70 Fine For Cruelty To Baboon

EXMOUTH, England (AP)—Charles Woolacott, 49, was fined 25 pounds ($70) yesterday for giving a lighted match to a zoo baboon.

Witnesses testified the baboon snatched an unlighted cigaret from Woolacott, who then lit a match and handed it to the animal, saying: "You'd better have a light too."

PUBLISHER DIES — James M. Cox, 87, unsuccessful Democratic presidential candidate in 1920 and publisher of newspapers in Ohio, Florida and Georgia, died last night. He served three terms as governor of Ohio. His running mate in 1920 was Franklin D. Roosevelt. (AP Photofax)

Two Named

(Continued from Page 1)

agement practices. He said he couldn't possibly say at this stage whether the investigations will warrant committee hearings.

In addition, Kennedy said, active committee investigations are under way in the New York City area, including portions of New Jersey; the areas around Philadelphia, Chicago and Washington and in Tennessee, Ohio and California.

Lawyers Reject Two Proposals

NEW YORK (AP) — The policy-making unit of the American Bar Assn. has voted down two proposals to involve the organization in international movements.

The ABA House of Delegates rejected yesterday a resolution declaring U. S. membership in the Organization for Trade Cooperation would present no constitutional problems.

Then the delegates turned down, for the second time, a proposal calling for an ABA observer at the United Nations.

The action came on the opening day of the ABA's 80th annual meeting. The New York sessions of the convention end today. Delegates leave for London tomorrow and reconvene there July 24.

Pastor Gets

(Continued from Page 1)

the accused men shouted that day.

U.S. Dist. Judge Robert L. Taylor sat for a long moment, thinking. He puffed out his cheeks, shook his head and finally said: "Overruled."

Defense lawyers said, also—and they may argue this formally in court—that "Bullock's statement could be construed as a simple observation that someone would get killed unless the Negroes were removed from the school. It could have been that, not a threat."

James M. Cox Dies At Home In Dayton, O.

Former Governor Lost To Harding In 1920 Campaign

DAYTON, Ohio (AP)—James M. Cox, whose long and varied career carried him from a small Ohio farm to the threshold of the presidency, died in his home here last night at the age of 87.

Cox, three-time Ohio governor and a newspaper publisher for more than half a century, was Democratic presidential candidate in 1920 with Franklin D. Roosevelt as his running mate. Warren G. Harding, another Ohio publisher, won the election by more than seven million votes.

Ill Several Years

Cox's death came after several years of failing health. Thursday afternoon he stumbled and fell while working at the Dayton Daily News, one of his newspapers, and that night suffered a stroke. He went into a coma the next day and never regained consciousness.

Although James Cox Jr. was chief executive officer of the newspapers, the elder Cox remained active in publishing the Dayton Daily News, the Dayton Journal Herald, the Springfield (Ohio) Sun, the Springfield (Ohio) News, The Miami (Fla.) Daily News, the Atlanta Journal and the Atlanta Constitution. Cox also operated stations WHIO and WHIO-TV in Dayton, WSB and WSB-TV in Atlanta and WCKT and WCKR radio and TV in Miami, Fla.

Cox was born March 31, 1870, on a farm near Jacksonburg in southwestern Ohio. His formal education ended after two years of high school, but at 16 he took a teacher's examination and passed it.

He taught for a few terms then joined a brother-in-law who was editor of a newspaper at Middletown, Ohio. Cox worked as a printer's devil, part-time reporter and general handy man. He later joined the Cincinnati Enquirer where, within a few years, he became a political writer.

His political interests developed and in 1908 he was elected to the U. S. House of Representatives from Ohio's 3rd Dist. Two years later he was re-elected.

At the end of his second term, he ran for governor and was elected. He served in 1913-15, 1917-1919 and 1919-1921 to become Ohio's first three-time chief executive. He was defeated for the 1915-1917 term.

In 1920 he won the Democratic presidential nomination. During a vigorous four-month campaign, he sometimes delivered 20 addresses a day in arguing fiercely for U.S. participation in the League of Nations.

Beaten By Harding

He carried only the Solid South, however, and was decisively beaten by Harding.

He entered the publishing field in 1898 when he purchased the then-dying Dayton Daily News, and always considered himself a newspaperman first, despite his success in politics.

At dedication ceremonies at a new plant of the Atlanta Journal in 1949, Cox declared that so long as newspapers "give truth to the public, then we can depend on the common sense and patriotism of the mass of the people to keep us free."

He climbed to the deck of one of the printing presses and asserted: "We live under democracy. Government is created and controlled by our public opinion. If public opinion has an untruth fed to it, it will be just as harmful as though we had deadly poison in our drinking water."

Disappointed at his loss in the presidential race, Cox left active politics and even refused appointment to the Senate in 1945.

But his dedication to the major issue of the presidential campaign—the League of Nations—never dimmed.

On the eve of his 75th birthday in 1945, Cox said of World War II, then drawing to a close: "This war did not need to be. The conviction of that fact will grow as we demonstrate that an outlaw nation cannot run at large, and that disputes can be settled without resort to war.

"Time will reveal even more clearly than it has already done that the conspiracy which wrecked the project for peace after the first World War was the most tragic and sinful chapter in our history."

In 1893, Cox married his first wife, Mayme L. Harding of Cincinnati. They had two children, James Jr. and John. In 1910 the couple was divorced and in 1917 Cox married Margaretta Blair of Chicago. Two daughters, Anne and Barbara, were born to the second marriage.

Mishap Victim Revived, Dies

BALTIMORE (AP) — A 6-year-old boy died last night despite efforts of doctors who briefly revived his breathing by massage of the heart.

The youth was David Monk of Baltimore. He was struck by a truck driven by Sylvester Stanton, 37, of Baltimore.

Stanton was charged with manslaughter, reckless driving and failure to obey an automatic signal.

The youth died at Franklin Square Hospital where doctors had operated and successfully revived his breathing when his heart first stopped.

Aluminum once was considered a precious metal, more valuable than gold.

CROSS-COUNTRY PILOTS—Maj. John Glenn, Jr., left, of the Marines, and Lt. Comdr. Charles Demmler of the Navy, are slated to fly a pair of F8FU Crusader jet planes from Long Beach, Cal., to New York today in an attempt to record the first supersonic coast-to-coast flight in history. They expect to average more than 1,000 m.p.h. (AP Photofax)

Son Of Chaplin Freed By Judge

LOS ANGELES (AP) — Charles Chaplin Jr. won a dismissal of a drunk charge because a benevolent judge believed it was his first offense. But, said police, that wasn't quite the case.

Municipal Judge Robert Clifton yesterday said he was dismissing a charge against the 32-year-old Chaplin because "I don't want to start a record on you." The son of the actor had been arrested early Sunday during a loud argument at a swimming pool party.

But it turned out, later, that Chaplin already had a record—in the adjoining jurisdiction of Beverly Hills, where he was arrested on drunk charges in 1938 and 1949.

Byrd Attacks

(Continued from Page 1)

job discrimination against Negroes.

"Is it too much to anticipate that every function of the federal government might ultimately be armed with snooping commission authorized to harass states, communities, and citizens, invade the privacy of home and business, and put people in jail without the benefit of jury trial?" he asked.

Market Spurts, Drops

NEW YORK (AP)—The stock market made a vigorous spurt at the opening today but lost its steam as profits were taken.

Names most frequently chosen by popes have been Benedict, Clement, Gregory, Innocent, John and Leo.

Uruguay derives its name from two Indian words: "uru" and "ay", meaning River of Colorful Birds.

Torrid Wave Retains Grip In Southwest

By The Associated Press

Another hot day was the outlook for most of the southern half of the country but generally pleasant summer weather continued in most northern areas.

The hot belt stretched from the Plains southwestward to the desert area and southeastward through the southeast quarter of the country. Temperatures again hit above 100 degrees yesterday in sections of the central Plains and desert region. They were generally in the 90s eastward into the South Atlantic states.

Coolest region was the Northeast and Great Lakes region, where temperatures during the night were in the 50s and 60s. Readings ranged from 42 at Grand Marais, Mich., to 101 at Blythe, Calif., with 90s prevailing in other parts of the Far Southwest. Elsewhere, marks in the 70s and 80s were reported except in the Northwest and along the Pacific Coast, which had pleasant 60 degree temperatures.

The thunderstorms which dumped up to 6 inches of rain in parts of Minnesota last night diminished, moving eastward into western Wisconsin.

Small Potential

While one-third of the United States is arid, the potentially irrigable land is smaller than the state of Missouri, according to the Encyclopedia Britannica.

Now is the time to visit the JAMESTOWN FESTIVAL
Colonial Williamsburg • Historic Virginia
VIRGINIA BEACH • Norfolk • Old Point
"Travel as JOHN SMITH did"
TAKE THE BOAT
you'll enjoy your trip more!
BALTIMORE STEAMER leaves daily at 6:30 p.m. (D.S.T.)
WASHINGTON STEAMER leaves every other day at 6:30 p.m. (D.S.T.)
Direct Bus Service from Norfolk Wharf to Virginia Beach Hotels
(AUTOMOBILES CARRIED)
Send for folder of schedules and fares:
BALTIMORE: Pier 3, Pratt Street Baltimore 2, Md., SAratoga 7-1400
WASHINGTON: Wharf, 7th & Maine Ave., S.W., Wash. 24, D. C., STerling 3-2415
LOW FARE to Norfolk $5.50 plus tax
OLD BAY LINE

The gin favorite of all the world!
Try it and see why...
GILBEY'S GIN
is the one gin distilled in 11 countries and served 'round the world!
GILBEY'S DISTILLED LONDON DRY GIN. 90 PROOF. 100% GRAIN NEUTRAL SPIRITS. W. & A. GILBEY, LTD., CINCINNATI, OHIO. DISTRIBUTED BY NATIONAL DISTILLERS PRODUCTS COMPANY.

"When Grandpa was courtin' GRANDMA"

Generations ago, people enjoyed Iron City Beer because, even then, it was a famous favorite. Iron City Beer has always been Quality refreshment. Try it.
IRON CITY BREWERY, PITTSBURGH, PA.
IRON CITY BEER
you'll be glad you did!
Western Maryland Distributing Co.
Rear 26-30 N. George St.
Cumberland, Maryland Phone PA 2-8050

Westinghouse Summer Special
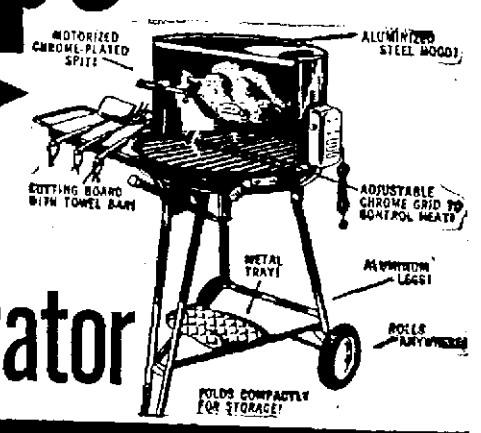

FREE...$69.95 Motorized Grill With This Westinghouse
Frost-free Refrigerator
AUTOMATIC DEFROSTING IN THE FREEZER
Zero-Degree 51-lb. Freezer sharp freezes below zero! Gives you true zero-degree storage!
NO DEFROSTING IN THE REFRIGERATOR
Big 12 cu. ft. size lets you shop only once a week. Patented Meat Keeper* keeps 18 lbs. of meat for a week.
New Cheese, Butter and Egg Dairy Pantry!
Glide-Out Shelves! Shelves in Door! New Fruit Bin! Two Porcelain Humidrawers*!
50 Choose-It-Change Color Combinations!
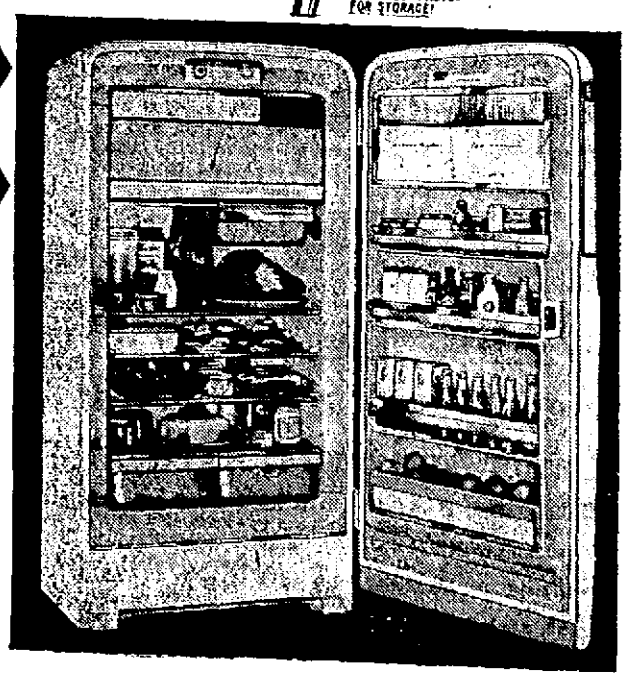
REGULARLY $549.95
SAVE $80.00
Now Only $469.95 With Trade
YOU CAN BE SURE...IF IT'S Westinghouse
*T. M. U. S. Pats. Issued: Nos. 2,458,172 & 2,824,309]
STERLING ELECTRIC CO.
100 N. Centre Street
PA 2-4800

Teachers Named For Fort Hill High

Richard T. Rizer, assistant superintendent of Allegany County schools, has announced the appointment of two more teachers at Fort Hill High School.

Miss Joanne Frances Herbert, of 400 Maryland Avenue, Westernport, has been appointed teacher of junior high social studies succeeding William R. Kirk, who resigned to accept a position at the Pittsburgh Plate Glass Company plant here.

Miss Herbert graduated from St. Peter's High School in Westernport, Class of 1953, and later completed two years of study at Potomac State College in Keyser.

She received a bachelor of science degree in June at Frostburg State Teachers College and did her practice teaching at Fort Hill and Mt. Savage schools.

In the other appointment, Charles Evers Smith Jr., of Barton, who was graduated from Piedmont High School in 1946, will teach junior high science and mathematics at Fort Hill.

Rizer pointed out that this is an additional position at the school. Smith attended Potomac State College prior to entering the Navy from which he was discharged in 1955.

While in the service he was assigned to teach methods of accounting to a group in the squadrons of the Norfolk Naval Air Station.

JOANNE HERBERT

CHARLES E. SMITH JR.

He completed studies at Potomac State after having been discharged and continued his education at Frostburg State Teachers College where he was awarded a bachelor of science degree this June.

He was an outstanding basketball player while attending high school and played both baseball and basketball in college.

Smith did his practice teaching at Valley High, Lonaconing, and Bruce High School in Westernport.

Red Cross Gets $63 For Victims Of Hurricane

A total of $63 has been donated to the local Red Cross Chapter for victims of Hurricane Audrey in Louisiana and Texas, accordingto Mrs. George W. Legge, executive secretary.

Mrs. Legge said Red Cross chapters in that section of the country which was practically demolished by the destructive hurricane are receiving applications for long-term assistance at the rate of 250 families per day.

Red Cross kitchens and canteens are still feeding approximately 2,000 three full meals a day, according to word received here by Mrs. Legge.

Persons wishing to contribute to this disaster fund, Mrs. Legge said, may do so by sending them to the Allegany County Chapter of the Red Cross, Post Office Building, Cumberland.

Small Fire Doused

A small grass and brush fire in a wooded section near 44 Maple Street was extinguished yesterday afternoon by the South End Fire Company.

Boy Scout Camp Enters Fourth Week's Activity

Boy Scout camp has entered its fourth week of summer camping activities at Camp Potomac on Oldtown Road. Approximately 440 Scouts have attended the camp.

Willis V. Smith, executive secretary of the council, said yesterday that most of the boys from scout troops and explorer posts attend the camp for at least one week but many remain for longer periods.

The camping program began on June 23 and will continue through the week of July 21. Council officials expect more than 500 boys to have attended Camp Potomac by the close of the program on July 27.

Thursday will be visitors' day for scouts at the camp this week with a water carnival scheduled early in the evening, followed by the regular visitors campfire program.

Troops and Explorer posts which have attended the camp include Tri-Towns troops; Troop 70, Mt. Lake Park; Troop 82, Keyser; Troop 10 and Post 10, LaVale; Troops 18, 23, 13 and Post 13, Cumberland; Troop 32, Romney; Troop 79, Oldtown; Troop 63, Petersburg; Troops 1, 2 and 8, Cumberland; Troop 9, Cresaptown; Troop 55, Ellerslie; Troop 26 and Post 26, Lonaconing; Troop 48, Frostburg.

Attending this week are Troop 42, Frostburg; Troop 50, Mt. Savage; Troops 5, 17, Cumberland; Troops 27, 59, Keyser; Troop 38, McCoole and Troop 76 of Wiley Ford.

Local GI Stationed At Korea Army Base

Pvt. James W. Wigger, son of Mr. and Mrs. John F. Wigger, 716 North Centre Street, is stationed with the 51st Signal Battalion in Vijonbu, Korea.

A graduate of Allegany High School, he recently completed training at the Southeastern Signal School, at Camp Gordon, Ga.

ADVERTISEMENT

Husbands! Wives! Get Pep, Vim; Feel Younger

Thousands of couples are weak, worn-out, exhausted because body lacks iron and Vitamin B_1. For a younger feeling after 40, try new, improved Ostrex Tonic Tablets. Contain iron and high potency dose Vitamin B_1 for quick, new younger pep, vim. 8-day "get-acquainted" size *only 89¢*. Or get Economy size, save $1.67. All druggists.

Playground Plan For Fish Rodeo

Thomas S. Post playground is planning a large delegation for the annual Fishing Rodeo Saturday.

Twenty-five children from the playground had signed up by yesterday afternoon and more are expecting to attend. A bus, provided by the playground association, will leave for the fishing area at 9:30 a. m.

Activities this week include movies today at dusk and a picnic tomorrow at 12:30 p. m.

A doll show will be held Thursday at 7 p. m., followed by movies. Arts and crafts classes are slated Friday.

The playground is holding three games in a Post Playground league each day. Leading are the Pecans and Hickory Nuts, each with three wins and one loss.

Winners of a hat show held last Thursday were Bonnie Parks, largest; Tony Nield, smallest; Mike Ritter, most unusual; Pat Ritter, ugliest, and Linda Stemple, prettiest.

Playlot Lists Week's Program

The week's activities at the North End Playground have been announced.

A craft class will be held tomorrow at 1:30 p. m., in charge of Miss Ann Wilson.

A wiener and marshmallow roast is scheduled Thursday at 12:30 p. m. and a hat show will be held at 7:30 p. m. Movies will be shown Friday at dusk.

A bus will leave the playground Saturday at 10 a. m. for the fishing rodeo. Children are to bring fishing tackle and a lunch. Free milk will be provided.

Winners of the recent pet show were Leslie Weisenmiller, largest; Joan Green, smallest; Linda Goodman, prettiest; Mark Mackert and Harold Yankelevitz, most unusual; Barbara Davidson, funniest, and Allen Martin, cutest.

Flintstone Assembly of God Church

Old Fashion Revival

With Evangelist and Mrs. Don Metzendrof

Tuesday, July 16 thru Sunday, July 21

Services Nightly at 7:45

Sunday Closing Service 3:30 P. M.

A LIBERTY TRUST AUTO LOAN IS THE EASY, ECONOMICAL WAY TO FINANCE THE NEW CAR YOU WANT...

Your Bank Is The Best Place To Borrow

Borrow	Repay 18 Mos.	Repay 24 Mos.
$1250	$ 73.68	$ 56.10
1500	88.42	67.33
1750	103.09	78.52
2000	117.86	89.74
2500	147.32	112.16

LIBERTY TRUST COMPANY

CUMBERLAND LAVALE LONACONING

Member F.D.I.C. Member Fed. Res. System

Ann Page MAYONNAISE Qt. 49¢

A&P SUPER MARKETS

Sultana PEANUT BUTTER 16 oz. Jar 39¢

Jane Parker POTATO CHIPS 1 lb. box 59¢

Sultana Small or Large STUFFED OLIVES 10½ oz. Jar 59¢

Jane Parker CHERRY PIES 39¢ Each

Shop E. V. COYLE'S For...

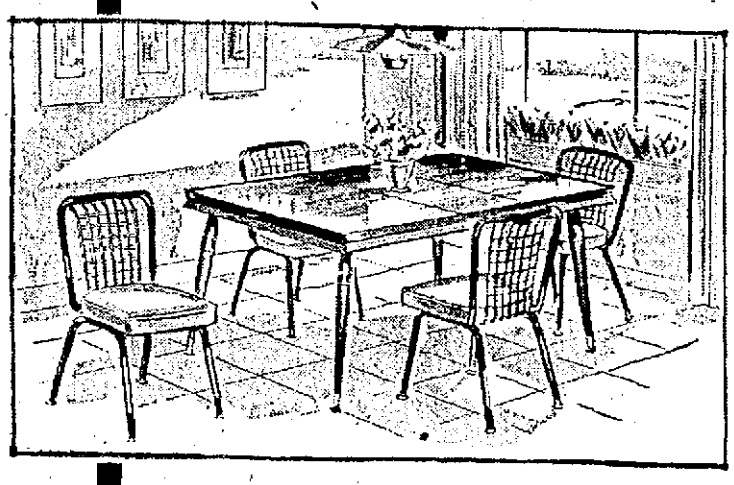

Smart . . . Convenient

BREAKFAST SETS

Nothing brightens-up a kitchen or dinette so quickly and economically as a smart new breakfast set from E. V. Coyle's! In our stock you will find many styles . . . wrought iron, brass, and wood frames . . . handsome, durable table tops and upholstery. Come in today and make your selection . . . then enjoy using it while you pay on your easy E. V. Coyle's charge!

5-Piece Sets ..... from $ 89.95

7-Piece Sets ..... from $119.95

USE YOUR CONVENIENT E. V. COYLE'S CHARGE!

E.V. COYLE'S

45 BALTIMORE STREET

MR. & MRS. HOME OWNER—YOUR CREDIT IS GOOD AT . . .

FIDELITY NO MONEY DOWN FRST PAYMENT NEXT FALL $1.25 WK

SENSATIONAL SUMMER **HOME IMPROVEMENT SPECIALS!**

6 **ALUMINUM SCREEN-STORM WINDOWS PLUS** AN ALL ALUMINUM **SCREEN-STORM DOOR**

ANY SIZE COMPLETE WITH ALL INSERTS . . . 2-GLASS 1-SCREEN

WE GUARANTEE ALL MATERIALS & WORKMANSHIP

LOW BUDGET AND INSTALLATION AVAILABLE

NO MONEY DOWN FIRST PAYMENT NEXT FALL $1.25 Week

$79 Full Cash Price

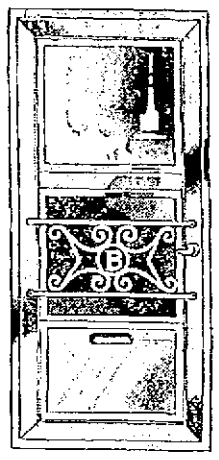

ROOFING LOW AS $49

Repairing and completely new roofs. Stop costly water damage due to that faulty roof. We will completely restore or rebuild your roof for only pennies a day.

NO JOB TOO SMALL OR TOO LARGE

SIDING

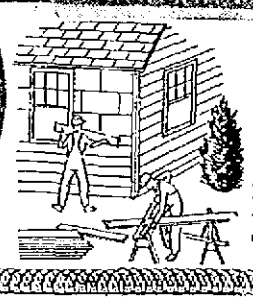

A sure way to save on annual repair bills and save up to 25% on fuel bills. Protect and beautify your home with lasting siding that permanently eliminates moisture and termites . . . it seals out the cold.

NO MONEY DOWN

FIRST PAYMENT NEXT FALL

CALL NOW FOR FREE ESTIMATE

IN CUMBERLAND

PARKVIEW 2-5540

OUT OF TOWNERS CALL COLLECT

GUARANTEE

We guarantee to complete all jobs to the satisfaction of the homeowner, using only the finest, nationally advertised materials and expert workmanship. We aim for perfection and finish a job only when it has been attained.

or MAIL COUPON

FIDELITY STORM WINDOW CO.
1202 11th AVE., ALTOONA, PENNA.
GENTLEMEN:
I WOULD LIKE MORE INFORMATION ON WINDOWS ☐ SIDING ☐ ROOFING ☐ PLEASE HAVE ONE OF YOUR REPRESENTATIVES CALL AT MY HOME. I UNDERSTAND THAT I AM UNDER NO OBLIGATION.
NAME _____
ADDRESS _____
CITY _____ STATE _____
PHONE NO _____ THE BEST TIME TO CALL _____

FIDELITY STORM SASH COMPANY, INC.

Evening and Sunday Times

Every Afternoon (except Sunday) and Sunday Morning

Published by The Times and Alleganian Company 7-9 South Mechanic Street, Cumberland, Md.

Entered as second class mail matter at Cumberland, Maryland, under the act of March 3, 1879

Member of the Audit Bureau of Circulation
Member of The Associated Press

Phone PA 2-4600

Weekly subscription rate by Carriers: One week Evening only 36c. Evening Times per copy 6c; Evening and Sunday Times 65c per week; Sunday Times only, 10c per copy

Mail Subscription Rates Evening Times
1st, 2nd, 3rd and 4th Postal Zones
1.25 Month $7.00 Six Months $14.00 One Year
5th, 6th, 7th and 8th Postal Zones
$1.50 Month $8.50 Six Months $17.00 One Year
Mail Subscription Rates Sunday Times Only
1st, 2nd, 3rd and 4th Postal Zones
.50 One Month $3.00 Six Months $6.00 One Year
5th, 6th, 7th and 8th Postal Zones
.60 One Month $3.60 Six Months $7.20 One Year

The Evening Times and Sunday Times assumes no financial responsibility for typographical errors in advertisements but will reprint that part of an advertisement in which the typographical error occurs. Errors must be reported at once.

Tuesday Afternoon, July 16, 1957

OUR COUNTRY

The union of hearts, the union of hands and the Flag of our Union forever.—Morris.

Status Of Forces

THE CONCERN of Americans that their sons in military service on foreign soil be accorded justice when they are charged with civil or criminal offenses is reasonable and understandable. Nevertheless, there seem to be some misconceptions about the position held by U. S. forces stationed abroad. We do not allow foreign courts to try our soldiers for certain types of offenses as a favor to these lands. It's the other way around. Like ourselves, these are sovereign countries with full authority over the territory within their borders. If we did not have so-called "status of forces" agreements with these nations which convey to us the right to try our servicemen for various offenses committed under certain conditions, then the host lands would automatically have the power to mete out justice.

STIRRED LARGELY by the William Girard case in Japan, some lawmakers in Congress now are proposing that all status of forces pacts be nullified. The effect of such a move, obviously, would be to leave the U. S. military without any control whatsoever in this field. Secretary of Defense Wilson, speaking for the administration, says the cancelling of these agreements would compel the United States to withdraw its forces from all foreign overseas posts. The reason is that our military would not wish to abandon all judicial authority in criminal cases to the host nations. Under the existing agreements, foreign courts have jurisdiction over servicemen for offenses committed against local inhabitants while off duty. They also act against the most serious on-duty crimes. Other on-duty offenses come under the sway of our own courts-martial.

WE HAVE TROOPS abroad under the NATO treaty and other obligations. Having them there is indeed a favor to our foreign friends, but it is also a favor to ourselves, since our military experts believe it is a vital part of an effective defense for America and the free world. But in all fairness we can hardly demand as a price for this defensive assistance the abandonment by our friends of their sovereign right to adjudicate crimes committed on their soil. We would not do this for them. They have already made reasonable concessions to us in this field, and their record of performance indicates that their courts hand out to U. S. servicemen a quality of justice of which we cannot complain.

Accomplice

IT WOULD BE BEST for all and sundry, including experts, to go cautiously before bursting into public with the claim that the dismissal of several leading Russian Communists will necessarily turn out to be of benefit to the United States. When Stalin's victory was secure and Leon Trotsky was sent into exile in 1907, this was regarded as a favorable sign by some people here in America. It was believed that Stalin would concern himself with the development of the Soviet Union and that his foreign policy would be less antagonistic and less revolutionary than Trotsky's would, presumably, have been. What actually happened was far different. A return to one-man dictatorial leadership will, if it succeeds, clear the decks for the Kremlin clique. If this is done, then the Soviet Union can pursue a tougher foreign policy if this is considered necessary. Khrushchev is no benevolent dictator. He is an old and hardened accomplice of Stalin who greased the skids for some of his old comrade-accomplices of the dead tyrant.

Yes, Siree Bob

THERE PROBABLY will be a lot of bobbing and weaving in this year's New York City mayoralty campaign. Bob (if you'll pardon the familiarity) Christenberry, Republican nominee who was virtual boss of boxing when chairman of the New York State Athletic Commission, is running against Bob (see above) Wagner, Democratic candidate for re-election. Politics does make strange bedfellows. It also causes many to change beds. For example, Bob W. says that Bob C. spoke high praise for his administration as mayor but now has nothing but censure for it. Wagner promises that while the other Bob may know a lot about boxing he's going to receive a much needed lesson in politics. They're now in their corners. May the better man win.

Life's Darkest Moment — A WEBSTER CLASSIC

Thomas L. Stokes

Reporter Sees Capital As Crown Colony

WASHINGTON — Once again, this time as a sort of sideshow to the big civil rights battle in the Senate, we are watching the annual skirmish to give full civil rights to several hundred thousand permanent residents, taxpayers and home-owners in your own national capital.

The capital of the United States is the only place in the great democracy we hold up to the rest of the world where people don't enjoy democracy. It is the only place where citizens are denied the right to vote, except for such denial to Negroes in some Southern states which the Eisenhower Administration civil rights bill is supposed to correct.

We can't vote for local officials, for representatives in Congress, or for President of the United States.

We just can't vote, period.

It was not always so. When the national capital was moved here in 1800 from Philadelphia, local self-government was instituted, first with a mayor appointed by the President and an elected city council, and from 1820 on with an elected mayor and an elected city council until 1871, when Congress abolished self-government.

THE FUTILE efforts in the 86 years since to restore democracy to the national capital provoked one sage here to raise the question whether, if our people had it to do over again, they would choose democracy as the form of government for our nation—so unresponsive have Congress and our people been to attempt to re-establish democratic government in the capital.

Now, if you can believe it, the Eisenhower Administration offers as its civil rights formula for the national capital a territorial government, with a governor and lieutenant governor appointed by the President, an elective legislative assembly over whose acts the President would have a veto, and a non-voting delegate in the House of Representatives! That instead of an elective mayor and council, as we had up to 86 years ago and as is proposed in pending bills.

THE PROPOSAL harks back to the crown colonies of the pre-Revolutionary era, with a governor appointed by the king and the royal right of veto over the local assembly.

It suggests that we might bring back the coach-and-four for our governor, with outriders in fancy uniforms, and return to knee britches and silver buckles on our shoes and powdered wigs and philosophical discussions of John Locke in the candlelight over our wine before we join the ladies.

It harks back, too, to a later era when we had a territorial government here, 1871-1874, almost exactly as proposed now, a governor and council appointed by the President, an elected assembly, and a delegate to Congress.

That three-year experiment gave way to the government we now have, with three commissioners appointed by the President and with Congress, in which we have no voice, acting as city council and levying taxes.

ANY WAY YOU look at it, we've been thrown for a loss. We haven't had any territories in the continental United States since New Mexico and Arizona were admitted as states in 1912.

Beyond the continental limits we now have Hawaii and Alaska, which are still trying to become states after half a century and a century, respectively, of being territories. Maybe if we became a territory again, as 86 years ago, we could become a state in 50 or 75 years. That's an idea.

Amusing was President Eisenhower's injunction to a delegation that called on him in the interest of home rule here. He suggested that they needed "more good arguments" for self-government and franchise. Most of us are under the impression that all that is required in the United States is our Constitution and American citizens, of which there are several hundred thousands living in the District of Columbia.

THE PRESIDENT also suggested stirring up "grass roots" support to prod members of Congress. That's been tried. Aside from finding that most people can't believe it when you tell them we can't vote here — or don't care particularly anyhow—it was discovered that the trouble is right here and no amount of grass-roots pressure would help.

The trouble is in the District of Columbia Committee in the House of Representatives which for years has quietly pigeonholed home-rule bills passed by the Senate. How is that managed? Well, chairman John L. McMillan of Florence, S. C., has a "packed" committee. Of its 14 Democratic members, 10 are from the South. All McMillan has to do is to make a deal with three Republicans, which is easy enough, and the bill is interred.

The Southern members do not want Negroes to vote here. It is as simple as that.

So you see how civil rights in the national capital is a sideshow of the big show in the main tent of the Senate.

(United Feature Syndicate, Inc.)

Douglas Larsen

Russ Officials Learn American Secret

WASHINGTON — (NEA) — A group of Russian embassy officials got away with a neat bit of "espionage" on a recent State Department-sponsored tour of the South.

The Russians were entertained at a Louisiana plantation and served a special, barbecued chicken which they agreed was sensational.

At first their host said the sauce and method of cooking was an old family secret. But they finally talked him into giving them the sauce recipe, plus a personal demonstration on how to prepare the fire and spit.

If billows of savory smoke start emanating from the back yard of the embassy it'll be members of the party checking out Ambassador Zaroubin on how to barbecue chicken Louisiana plantation style.

SYUD AHMED, Pakistan press attache, discovered that you can produce too many celebrities at a party.

Other afternoon he had White House Press Secretary Jim Hagerty and jazz trumpeter Louis Armstrong at a reception for visiting Pakistan Finance Minister Syed Amjad Ali.

Trouble was the guests clustered around Hagerty and Armstrong, almost ignoring Ali. But wily Syud quickly solved his problem.

"See those rhinestones on the minister's vest?" he went around telling all the guests. "They're really diamonds."

Pretty soon everyone was clustered around Ali, ogling his diamond-studded vest. Armstrong said he'd like a vest like that. But when Ali whispered the price to him he said, "I guess I'll settle for something cheaper, like a yacht."

Incidentally, when anyone asked Armstrong for his autograph he said, "Do you want me to sign 'Satchmo,' or Mister Louis Armstrong?" Most preferred Satchmo.

AS THE JUNIOR grade Great White Father to all American Indians, Interior Secretary Fred Seaton goes through a more or less regular ritual of being made an honorary member of most of the tribes.

This is particularly true when inhabitants of some reservation or other want some new favor from the government in Washington, which is most of the time.

But being made an honorary heap big chief is costly business. The headdress which each tribe "presents" costs around $150. The custom is that the guy who gets it pays for it. Then he is supposed to buy a buffalo for a feast for the whole tribe.

Indians have got smart about this, though. Buffalo meat is tough, they've found, no matter how long you cook it. So they demand a choice steer to roast. Add $200 for that.

None of this can be charged to the taxpayers as official business, either.

Recognizing that even an assistant to Big Chief Eisenhower can't afford a $350 outlay for every tribe in the country, the Oglalla Sioux have found a way to ease the burden.

When Secretary Seaton goes to South Dakota this month to be made a member of their tribe, they will put the bite on the chamber of commerce and the state tourist and travel agencies to hand over the necessary wampum to cover the ceremonial cost.

CABINET members may come and go. But able, genial Nils Lennartson has staying power which defies the vagaries of politics and personalities. He has been public affairs assistant to outgoing Treasury Secretary George Humphrey and will stay on with the new boss of the coin, Bob Anderson.

A "public affairs assistant" means being everything from the boss' press agent to congressional spy. Nils — who comes from Maine — performed these chores for three Democratic secretaries before Humphrey made a Republican out of him.

History From The Times Files

TEN YEARS AGO
July 16, 1947

James J. Condon installed as grand knight of Cumberland Council 586, Knights of Columbus.

Death of Joseph C. Christopher Sr., 62, Goethe Street; James A. Kight, 73, Paca Street; Carl J. Huffman, 16, Creek Road, off Williams Road.

Kathleen Wolford, 20, RD 3, Winifred Road, injured in truck accident near Romney.

TWENTY YEARS AGO
July 16, 1937

Harry Brotemarkle, city, elected president of Western Maryland Chapter of Maryland Classified Employes Association composed of civil service and merit workers from Allegany and Garrett counties.

Bernard Miller Johnson, 29, Paca Street, killed in headon automobile collision near Chaneysville, Pa. Six persons, including Robert Lancaster and Howard Brockey of LaVale, injured.

THIRTY YEARS AGO
July 16, 1927

Polino Construction Company of Keyser awarded contract to build Paw Paw bridge by West Virginia State Road Commission.

Dr. C. E. Dellenger elected president of Tri-Towns Chamber of Commerce.

Assembly of God churches held large camp meeting at Crystal Park; numerous tents erected.

FORTY YEARS AGO
July 16, 1917

Residence of Ambrose Cessna, Centerville, Pa., destroyed by fire.

Health Department tests showed Potomac River near city polluted and unfit for bathing.

Miss Margaret Burns, city, wounded by unidentified person while sitting on porch at Grand Avenue home.

Whitney Bolton

Glancing Sideways

PUEBLA, Mex.—This is only one of the oldest cities in all Mexico but it is, without debate, the most silent. For two years not a motor horn has sounded within its limits and many owners and drivers of cars have had the horns in their vehicles disconnected. There is a law and it is respected. Horns are not blown under any provocation.

Most Latin-American cities are a din of horns. Guadalajara is a squawking storm of horns. Mexico City has its horns. Montevideo and Rio and all the rest have them. But not Puebla. Puebla authorities have decreed: no motor horns. And there aren't any.

YOU MEET the law about a mile out of town on the road down from Mexico City. There is a plain, simple sign: "No Toque Su Klaxon." Don't touch your Klaxon. There hasn't been a true Klaxon horn around, I suppose, since the Hupmobile went out of business, but it is a good word for horn down here and that's what a motor horn is called.

Every block, thereafter, and on all four sides of the little platforms on which traffic police stand the phrase is repeated: "No Toque Su Klaxon." And, by golly, no one does.

New York is supposed to have a no-horn-blowing law now, but in the last few months it has been more and more violated, mainly by taxi drivers who never seem to get a ticket for it. In any case, the law isn't working there, but here it is.

YOU COME INTO a city of 300,000 persons with traffic thick and constant in the major streets. But it is orderly traffic—no one jams up at corners, drivers do not seek advantage over each other and, consequently, it moves steadily and at a good rate.

There are no sudden clogs or drivers yelling at each other. It is a managed, sensible traffic and the police keep it that way. Pedestrians don't dart out into it, cut corners, or become impatient. They wait for lights to change and walk across safely and at leisure.

I don't suppose any city of 300,000 has more motor traffic running through it. It feeds in from a dozen towns and four major national highways. This is a motoring and trucking junction point, with streams of cars passing through to and from Oaxaca, Vera Cruz, Orizaba and other points. Puebla was built about 400 years before anyone thought of an automobile, and its arterial avenues are, therefore, narrow. Before the no-horn-blowing law, it must have been a madhouse of sound with all this traffic trying to fight through.

The miracle that happened was that when horns fell silent, traffic automatically became reasonable.

"WE CAN'T explain it," a taxi driver said. "When we stopped blaring our horns we stopped having traffic problems. It moves not rapidly but steadily now. And who races across any city? I have clocked myself time after time.

"I used to cross the city, side to side, one hand on the horn and my nerves jumping, in eight minutes. I now can cross it, in the thickest times, silently, relaxed and in eight minutes, fourteen seconds. Is a man's blood pressure, sanity and heart not worth 14 extra seconds?

"And what a blessing is the silence! Even the cars with older mufflers seem more silent because the drivers aren't racing the engines futilely one minute and spurting ahead the next. When we visit other cities we are appalled."

AN INSURANCE agent here says that accident ratios are way down and that cases of simple fender damage are almost nonexistent.

"Puebla has become a city of pleasant driving in an atmosphere of silence," he said. "I wish other cities had it."

Any American city want to make the experiment—but make the law stick?

(McNaught Syndicate, Inc.)

Frederick Othman

But Then, What's A Name?

WASHINGTON. — Now we've got the charge that the military has built with a stack of unabridged dictionaries a Tower of Babel in which the Navy frequently knoweth not what the Air Force is talking about and, of course, vice versa.

This, if true, is a silly situation wherein mere words are costing us taxpayers millions a year.

Naval Commander Curtis W. Bunting tried to simplify the Congressmen: "Semetics (use of words) calls it a bracket, another a hanger and still another a strap, it isn't easy. We are working in the direction of making them all call it the same thing."

THIS statement almost caused Representative F. Edward Hebert, who has a low boiling point, to groan. Five long years ago he opened in the Military Affairs sanctum a chamber of horrors, showing bins of military supplies identical except for their names. His idea still is that if all our fighting men called the same items by the same names, we'd save untild sums annually.

He called in Commander Bunting, Rear Admiral John Quinn and others to show that the Naval Ordnance Bureau has established standard names and symbols for all the hardware it buys. The commander delivered a lecture on the subject with the help of a magic lantern.

"If the ordnance bureau can do it," said Hebert, "then so can the rest of the military. We'll just have to keep on nagging.

THE HORRORS of the military's mixed-up words became more apparent when Representative James P. S. Devereaux took over the questioning. For 25 years he was in the Marine Corps. Then he retired as a brigadier general to become a Congressman.

He said that one of America's largest airplane manufacturers kept two staffs of experts (on salaries ultimately paid by the taxpayers), one to understand what the Air Force wants and the other to understand what the Navy is after.

Yes, said Hebert, he knew for a fact that there were dual names and even sometimes triple ones for a wide assortment of parts that go into airframes and engines. He said he'd call in the generals and the admirals to explain; Hebert will furnish the dictionaries.

THAT WAS not all. Devereaux charged that some manufacturers used words to mystify the competition. He said he meant that electronics manufacturers in particular were guilty of dreaming up fancy words for plain articles so that competitors seeing their specifications would not understand them.

He meant that one man's dingbat was another's widget and that when the Navy called the same item a dingus and the Air Force claimed it was a woofus, then the confusion was compounded.

Commander Bunting murmured that sometimes it was exceedingly difficult to tell the difference between a pump, a plunger, and a piston.

"DAY AFTER day and year after year we have glowing statements from the Department of Defense about unification, but we seldom see evidence of it," said Hebert.

He charged that the Defense Department now has 2,400 employes at the Pentagon, all charged with unifying the three branches of the military. "They keep on adding assistant secretaries," he added, "but they never issue orders to services to do what is necessary."

The big brass will be appearing in due time before the inquisitors. Let us hope that the gentlemen in the gold braid all manage to speak approximately the same language.

(United Feature Syndicate, Inc.)

Humility

HUMILITY has long been regarded as one of the cardinal virtues of a Godly man. It has come to be widely accepted that only the humble person, aware of his insignificance in the face of eternity, can truly worship God.

Yet the fact seems to be that most of us, far from being humble, often are bursting with a sense of pride and strength. It also seems to be true that these feelings are common because we rarely consider our small, brief lives in relation to the limitless size and time span of the universe about us.

Judged by one man's lifetime, humanity has been on earth for a long, long time. Yet listen to what Richard Carrington says in his book, "The Story of Our Earth," when imagining what it would be like if the planet's history were compressed into a single year:

"On this scale, the first eight months would be completely without life. The following two would be devoted to the most primitive of creatures. No mammals would appear until the second week in December. Man, as we know him, would strut onto the stage at approximately 11:45 p. m. on December 31. The age of written history would occupy little more than the last 60 seconds on the clock!"

That is a lesson in humility. It underscores the fact that humanity is a Johnny-come-lately on the world scene. Our world itself is exceedingly small, and not particularly ancient as worlds go. When it comes to the realm of understanding, when one compares what man knows with the vast realm of the yet unknown, the conclusion becomes even more obvious: We are still, for all our accomplishments, a long way from knowing all that is to be known about God and His universe.

Hal Boyle

Reporter's Notebook

NEW YORK — William Basie, a man upon whom immortality has smiled in his own lifetime, believes in living every day as if it were Saturday night.

"I've never been bored," said Bill, better known as Count Basie, dean of "jump swing," who will be 53 next month and has been pounding a piano longer than he can remember.

Basie, a genius at his type of music, is the son of a Red Bank N. J., caretaker. He took only a few 25-cent lessons as a boy, rocketed to the top of the jazz world more than two decades ago, and stayed there ever since.

His band, named as "the best" four years in a row in a poll of critics made by Downbeat Magazine, has made three transatlantic tours.

It recently completed an extended engagement at the Waldorf-Astoria, the first Negro band to be featured at that swank hostelry.

BASIE HAS survived the postwar jinx that struck down many big name bands, but if you ask him how he has remained on top for so long, he replies as if surprised:

"The top? That's the place we're scuffling to reach. The big problem is to hold on to what you've got."

He expresses himself best in rhythm, not in words, and he speaks with a cautious modesty and courtesy.

"If I've learned one thing," he remarked, "it's this: Don't forget people. If you pass them going up, they're going to be still around, remembering, when you pass them going the other way."

Basie, composer of several hits, started as a $3 a night tune pounder in a Chinese restaurant on the Jersey coast. He began to reach the big time in 1935 when he took over Benny Moten's band at the old Reno Club on 12th St. in Kansas City.

BASIE LOVES to recall those vanished days when 12th St. was a nationally famous jazz lane, and every other door opened into a cabaret where dance hostesses drank "catfish cocktails" and entertained the customers.

Many old-time jazz men think the musicians they played with in their youth—the fabulous players of the fabulous 1920s—have never been equalled. Not Basie.

"The kids today think much better," he said. "They're better technicians. Their brains are well advanced. They think faster.

"But the old song writers did seem to put more into their songs than you find in many songs written today. They wrote them on the wall to stay—and we're still going back to them."

He believes the greatest figures in jazz in his lifetime have been Duke Ellington, Satchmo Armstrong, Tommy Dorsey and Benny Goodman.

And the greatest jazz tunes?

"Well, 'St. Louis Blues' is the all-time tune. That's the national anthem as far as I'm concerned. And 'Some of These Days' and 'Twelfth Street Rag,' and—I think I'll stop with them."

(Associated Press)

George Dixon

Washington Scene

WASHINGTON—About all we reporte of senatorial doings talk about these days is the big battle over civil rights. But we must be talking to ourselves. Apparently we aren't getting through to the public. We aren't even getting through to the Capitol guides.

The Senate had been in session for hours the other late afternoon, and the air was still redolent of hogwash, when a guided tour came through. It was made up of Americans from all walks of life, to employ one of our more novel and descriptive phrases.

As the sightseers approached the main entrance to the Senate chamber, Senator Olin D. Johnston, of South Carolina, came banging out. The Southern Solon's usually unruffled brow was thunderous. Children in the tour caught one glimpse of his glowering kisser and clung tighter to their parents.

The guide pointed to the back of the retreating civil rights leader and made a statement which not a single person in the tour challenged.

"That," lectured the guide, "is Senator Johnston. He is leading the debate for civil defense!"

IN THE HISTORY of the U. S. Senate there probably has never been a season of more confusing and contradictory oratory. The debate is enough to make an uninitiate wonder if he's listening to representatives of two different countries.

If the Senate accomplishes nothing else with this babel over civil rights it will at least have baffled and bemused a huge cross-section of the citizenry.

The visitors to our legislative shrine not only look as if they came from all of life's walks. Some of them look as if they came from its runs—and you can guess what kind of runs I mean. The costumes some of them wear would draw gasps at the circus.

The Capitol is air-conditioned to the point of being chilly. Yet many of the tourists, particularly females, shiver their way through it in less clothes than a tender-foot nudist wears.

But it isn't only the old mushbags in halters that make life less beautiful for those of us who have to be there. It's the cute cut-ups with the great I'll ol' sensa humor.

THE OTHER DAY, three men old enough to know better, started rampaging through the halls of Congress in "Spirit of '76" costumes. To be revoltingly realistic, one even had a bloodsoaked rag twisted about his head.

The Capitol police finally got fed up with the trio's antics and ordered them to leave. Lieut. Thomas Onofrio was assigned to speed their departure.

He escorted them out to where their rented drive-it-yourself car was parked illegally, in the space reserved for the Vice President, but Lieut. Onofrio was so anxious to see the last of them he overlooked that.

The clown gotten up as Uncle Sam climbed behind the wheel with patience-searing buffoonery, slammed the hydromatic merrily into reverse — and backed, with a killingly-funny smashing of fenders, into the parked car of Miss Elizabeth Gilmore, of the Congressional Daily Digest.

Lieut. Onofrio gnashed his teeth, but there was only one thing to do. He had to keep the unwelcome visitor on the premises until he could locate Miss Gilmore and have her grill Uncle Sam about the status of his collision and property damage insurance.

(King Features, Inc.)

New Murder Trial Set For Frederick County

TOWSON, Md. (AP) — The new murder trial granted Carl Daniel Kier by the Maryland Court of Appeals will be held in Frederick County.

When Kier's lawyers petitioned Baltimore County Circuit Court yesterday to move the re-trial, Judges Michael P. Smith and Lester L. Barrett immediately signed the order sending it to Frederick County, without a trial date.

They had no choice, for Maryland law provides that judges of the court in which a change of venue is asked must grant the petition in a capital punishment case. Judges Smith and Barrett sat in the first trial.

The 22-year-old Negro defendant was convicted of the murder of Mrs. John H. Bopst Jr., 49-year-old Baltimore County society matron, last Sept. 18. He was sentenced to die in the gas chamber.

The Court of Appeals granted the new trial on the ground that an alleged confession should not have been admitted as evidence.

Mrs. Bopst was found dead in the living room of her fashionable suburban home, repeatedly stabbed in the face and body. Kier had done odd-job work in the neighborhood.

Lengthy Interval In Legislature

MONTPELIER, Va. (AP) — Rep. Marvin J. Howard of Londonderry is serving his second term in the Vermont legislature this year! After a lengthy interval. He served the first one 47 years ago.

Howard, a Republican, was a member of the House in 1910. He says his business—undertaking—kept him away from the capital for nearly half a century.

"No special rush in undertaking," the 78-year-old Republican says, "but business enough so I couldn't leave to go to legislature."

GUEST SPEAKER — Rev. James L. Robertson, D.D., of Arlington, Va., above, is guest speaker at the Union Grove camp meeting in progress at the camp grounds on Mason Road. Services begin each day at 7:45 p. m. and on Sunday at 11 a. m., 2:30 p. m. and 7:45 p. m. He has served churches at Berkeley Springs, Romney, Piedmont, Richmond and Arlington. He is serving his fourth year as pastor of Clarendon Methodist Church, Arlington. Rev. Louis Emerick is song leader for the meeting; Mrs. Harry Wilson, pianist. Choirs of Cumberland sub-district are providing music.

Salmon To Head Refugee Service

NEW YORK (AP)—David R. Salmon of New York has been appointed director of the Lutheran Refugee Service, succeeding Dr. Cordelia Cox under whose direction more than 55,000 persons were resettled in the United States.

Salmon, a training and public relations consultant, is a member of the President's Committee on Employment of the Handicapped and former executive director of the National Council of Rehabilitation.

Dr. Cox resigned to accept a post with the Lutheran Welfare Council in New York.

State Farms Dry Up Due To Rain Lack

Western Maryland Area In Better Shape Than Most Sections

Maryland farmers face the prospect of the driest year since 1930 unless quenching rains fall soon.

Western Maryland has been blessed with above normal rainfall for the first six months but quick run-offs and stronger than average winds have dried up the rain to leave this area on a par with the remainder of the state.

Farmers throughout the state are plagued with dry fields, especially on the Eastern Shore where winter silage is being used and pastures and fields remain dry and brown.

Only in March and May has the rainfall in Western Maryland been below the normal precipitation for those months. March had only 2.20 inches of precipitation while the norm for the month is 3.0 inches. May's 2.2 inches of rainfall was 1.12 inches below its normal of 3.39.

The normal rainfall for the first six months of the year totals 17.98 inches. The weather bureau in Cumberland reports that 19.04 inches have fallen through June. This is an average of 3.17 inches of rain per month compared to the normal 2.99 each 30-day period.

Only January's average of 29.3 degrees was lower than the normal mercury readings of 31.4 degrees. Temperatures have averaged 50.1 degrees for the six-months period compared to the normal mean temperatures average of 48.5 degrees. Most of the months have shown hotter than usual temperatures, averaging two or three degrees above.

Robert R. Golden, Cumberland weather observer, said although there have been longer droughts than this before, an unusual amount of strong winds, often averaging 15 to 20 miles per hour has dried up the rain as quickly as it has fallen and the ground has not been soaked as it should.

The average temperatures and rainfall for the first six months of the year are compared to the 1957 totals.

Month	Avg. Temp.	1957 Temp.	Avg. Rain	1957 Rain
Feb	33.2	31.6	2.34	3.23
Jan.	31.4	29.3	2.69	2.35
March	40.7	41.8	3.60	3.38
April	52.1	55.9	3.58	4.16
May	63.0	64.0	3.39	2.27
June	70.9	72.2	3.88	4.53

Found Jackpot

DES MOINES (AP)—When workmen drained the display pools following the 1957 Des Moines Home and Flower Show they found more than 2,400 coins. The money, which totaled $52.50, apparently had been tossed into the pools for no reason except that people like to make a splash. It was turned over to charity.

MISSING—This is three-year-old David Scott who disappeared Saturday in the mountainous Twin Lakes area west of Bridgeport, Calif., while his parents, Mr. and Mrs. Robert Scott of San Diego, were vacationing. A 250-man search has been futile and bloodhounds have been called in to help. Kidnaping fears have been expressed. (AP Photofax)

'Sell Britain' Campaign Set

LONDON (AP)—Britain's ambassador to the United States is back home gathering ammunition to fire at Americans when he returns to Washington. But relax, Yank, it's all in the interests of better British-American relations.

Sir Harold Anthony Caccia, a dynamic diplomat with an impish smile, is only mapping a "Sell Britain" campaign in the United States. During a leave here he has been quietly going around Britain gathering material—or as he says "making a few more bullets about our greatness to fire at Americans."

Fraternity Blackballs Houseguest—A Skunk

STILLWATER, Okla. (AP)—Members of Pi Kappa Alpha fraternity at Oklahoma A&M have voted to get rid of a houseguest—Intoxication, a pet skunk.

The deodorized skunk was owned by Bailey Center and lived at the house with him. It was fine for a while until intoxication insisted on bringing home her non-deodorized boy friends.

Firemen Select Camp

George Comp, Deer Park, has been named to the executive committee of the Maryland Volunteer Firemen's Association. He is immediate past president of the Allegany-Garrett Counties Volunteer Firemen's Association.

The appointment was made by James Jarman, president of the state organization.

Joseph Stuckey, of Corriganville, was re-appointed as chairman of the topic and statistical committee, a position he has held for the past three years.

The next meeting of the two-county association will be held on August 4 at Gorman, beginning at 2 p. m.

Local Man Enrolled In Mechanical Course

John K. Snyder Jr., son of Mrs. Jane Snyder, city, has enrolled in the mechanical engineering course for the 1957 summer quarter at the Milwaukee School of Engineering.

Snyder is a 1952 graduate of Allegany High School and served four years in the U. S. Air Force.

CUMBERLAND'S DELUXE 4-DAY Tour To NEW YORK CITY

Thursday to Sunday July 25 - 28

Inclusive Rate from Cumberland $51.75 Personally Conducted

Your chance to join a LOCAL GROUP seeing all the sights of fabulous New York City—Crossroads of the World!

You'll travel in reserved seat coach on B&O's Strata-Dome COLUMBIAN train, leaving Cumberland 6:02 AM, DST on Thursday. Three nights' lodging at the Victoria Hotel. Complete sightseeing tour of the city by bus with guide-lecturer. Visit NBC Television and Radio Studios. You'll see a stage show at famous Radio City Music Hall; complete tour of the United Nations Building; delightful three-hour boat cruise around Manhattan Island; visit famed Broadway at night, and dozens of other world-renowned attractions along the Great White Way. Returning you arrive Cumberland 8:40 DST, Sunday.

Our own tour conductor, "Matt" W. Grove, assures a carefree trip for the entire four days. Every necessary expense is included in the tour rate with the exception of meals.

Make your reservations now as tour membership is based on low group rates.

CONLON TRAVEL AGENCY

62 Pershing Street Cumberland, Md.

Telephone PArkview 4-6776

REXALL

Asma-Kets

Bring relief from hay fever or asthma paroxysms.

24's 98¢

FORD'S DRUG STORES

Cumberland and Frostburg

Make your Washday Modern, too —with a GAS Clothes Dryer!

NO MORE:

- stretching
- lifting
- carrying
- sun-fading
- weather worries
- stacks of ironing

A GAS Clothes Dryer tumble-dries clothes softly in minutes for only a penny a load!

See the new GAS Clothes Dryers at your Appliance Dealer's—Now!

C. & A. GAS CO.

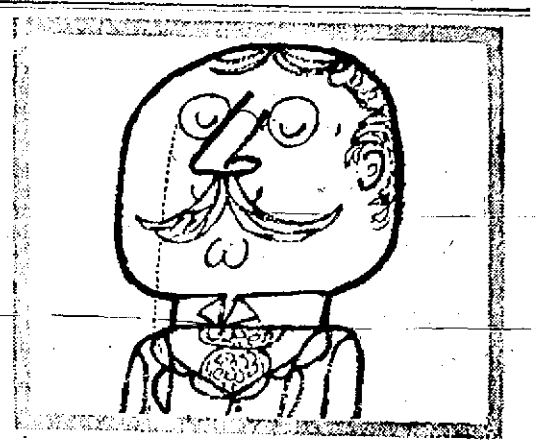

Borrow with confidence where grandad did

Borrowing at HFC was nothing new to Grandad! He brought his money problems to Household years ago and received prompt attention, courtesy and fast, one-day service. Today, HFC is America's oldest and largest consumer finance company. Nearly two million families borrow at HFC every year, and two out of three new customers are referred to Household by customers. You, too, can borrow with confidence from the experienced, specially trained people at HFC. Need money? Phone or visit Household today.

Life Insurance is provided on all HFC loans without extra cost to you

Cash You Get	MONTHLY PAYMENT PLANS 24 payments	20 payments	12 payments	6 payments
$100		$ 6.72	$10.05	$18.46
200		13.44	20.09	36.92
300		20.16	30.14	55.38
500	$24.62	28.88	46.09	89.34
1000	48.44	56.81	90.58	175.43

Payments include costs of the loan if repaid on schedule. Charges on loans above $300 made under the Industrial Finance Law.

HOUSEHOLD FINANCE Corporation

12 South Centre St., S. E. Cor. Baltimore

2nd Floor—PHONE: PArkview 2-5200

Loans Made to Residents of Nearby Towns

TODAY'S PRICE— SAME AS 1952 . . . $189.95 Model E2L

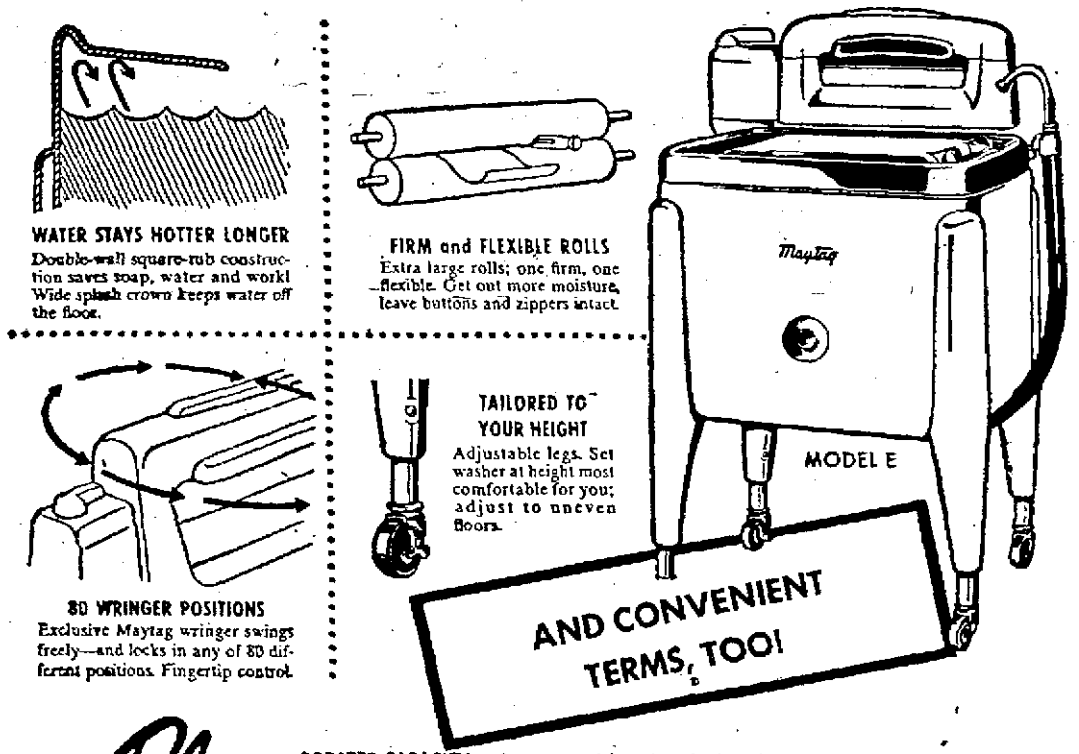

WATER STAYS HOTTER LONGER
Double-wall square-tub construction saves soap, water and work! Wide splash crown keeps water off the floor.

FIRM and FLEXIBLE ROLLS
Extra large rolls; one firm, one flexible. Get out more moisture, leave buttons and zippers intact.

80 WRINGER POSITIONS
Exclusive Maytag wringer swings freely—and locks in any of 80 different positions. Fingertip control.

TAILORED TO YOUR HEIGHT
Adjustable legs. Set washer at height most comfortable for you; adjust to uneven floors.

AND CONVENIENT TERMS, TOO!

Plus

GREATER CAPACITY... faster washings! Square tub with cone-shaped bottom holds more water and clothes.

ALUMINUM tub... won't rust, rot, chip, crack, or peel. Sediment trap captures dirt.

GYRAFOAM washing action... faster, cleaner washings, without wear and tear on clothes. Safe push-button control.

HANDY hinged table lid serves as sorting tray.

PLUS... Other Maytag Models for every need ... every budget

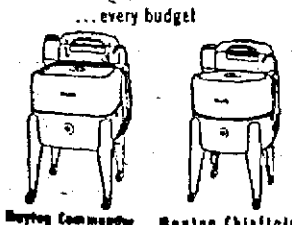

Maytag Commander Square porcelain-on-steel tub adds capacity, speeds up washing. Gyrafoam action. As low as $164.95 Model J2L

Maytag Chieftain Famous Maytag quality and features... yet it costs scarcely more than lowest-priced washer. As low as $139.95 Model N2L

Whiter washings... easier washings... famous Maytag quality!

WE GIVE S&H GREEN STAMPS!

Whitacre's Maytag Gift & Appliance Center

31-35 N. Mechanic St. Dial PA 2-2790

LB SIMMONS 2-pc. Sofa Bed Suite Special

SAVE $50

NOW ONLY $139.50

EVERYTHING you want in a fine living room group! Foam cushioned seats will always look trim and tailored! Sylmerized cover resists stain and soil! A new slef-arm style created especially for Simmons 87th Anniversary! And the lounge opens to sleep two comfortably!

L. BERNSTEIN 9-11 N. CENTRE ST.

Remaining SUMMER FURNITURE Reduced HURRY! SAVE!

Allegany High Class Of '37 Completes Reunion Plans

The reunion committee of Allegany High School class of 1937 completed plans at the home of Mr. and Mrs. Robert Moore, 20 Locust Street, for celebrating its 20th anniversary.

The reunion will be in the form of a dinner-dance Saturday, July 27, at the Cumberland Country Club. The dinner at 6:30 p. m. will open festivities.

Edwin Rice will be toastmaster and Howard C. Hirsh will give the invocation.

Guests will be Mr. and Mrs. Ralph Webster and Mr. and Mrs. Lewyn Davis. Webster, superintendent of Allegany County Schools, was principal of Allegany in 1937, and Davis, a member of the faculty, was class advisor.

Following the dinner short talks will be given, including one by Frank Jordano, class president, who will reminisce. Various prizes will be awarded to those members coming from the farthest distance, and those with the largest families.

The dance, concluding the evening, is open to any friends of class members who wish to attend. Art Shaffer's Orchestra will play.

A final meeting of the committee will be held Wednesday, July 24, at the home of Mr. and Mrs. Moore.

Style Revue Set For Friday

The annual county-wide 4-H Style Revue will be held at the LaVale Fire Hall Friday at 8 p. m.

Ribbons will be awarded for construction and styling. Garments were judged on construction today, at the extension office.

A rehearsal will be held tomorrow at 2 p. m. in the LaVale Fire Hall. Buses will leave here at noon and 1:35 p. m. and return at 3:15 and 4:20 p. m.

To place for the state contest the 4-H club member must have reached her 14th birthday by January 1 of this year. Younger girls may participate in the county revue.

Double M Club Names Festival Booth Chairmen

The annual festival sponsored by the Double M Club will be held Friday evening on the lawn of the residence of Jesse Baker, 625 Fairview Avenue. If it rains it will be held Saturday.

Members of the club will be in charge of the various booths. James VanSickle will be at the pop corn booth; Mr. and Mrs. Harold Hawkins will be in charge of the fish pond; Mrs. Catherine Groves and Mrs. Grace Maxey, parcel post; Mr. and Mrs. Edward Zucker and Mrs. Millie VanSickle, games; Mrs. Gladys Baker, Mrs. Donna Easton and Mrs. Marjorie Thompson, bake sale; Mr. and Mrs. Robert Webster, publicity; and Jesse Baker, Walter Maxey, Robert Webster and Vincent Thompson, refreshment booth.

Walter Maxey, president of the club, is general chairman.

Dinner-Dance To Mark Reunion

A dinner-dance will mark the 15th reunion of Fort Hill High School Class of 1942 at the Ali Ghan Country Club Saturday night. Dinner will be served at 6 p.m.

Leo Pellerzi, Baltimore, class president, will be the toastmaster. Guests will be Victor D. Heisey, principal of Fort Hill, and Mrs. Heisey; Carl Ritchie, one of the class instructors, and Mrs. Ritchie, Mrs. Simeon Wilson, school secretary, and Mr. Wilson.

Compiled booklets will be distributed and prizes awarded during the informal program and the intermission. There will not be any speakers.

Anyone wishing to attend may call Mrs. Joyce Boden at PA 2-5777 by Friday.

Park Place Methodist Church WSCS will hold an outdoor festival on the church grounds Thursday at 5 p. m.

A livestock pest, the blowfly, will migrate at least 28 miles.

Flintstone Club Has Meeting At Creek Home

A letter thanking the Piney Plains Club for entertaining the Flintstone Homemakers was authorized sent at the recent meeting of the latter club at the home of Mrs. Earl Creek, Little Orleans.

Mrs. Curtis Nash was hostess for the meeting with Mrs. Franklin Norris co-hostess. The Lord's Prayer was recited in unison and Mrs. Ruland Gilson, Mrs. Harry Bender and Miss Lena Twigg sang "God of Our Fathers."

Routine reports were given. Mrs. Harry Bender reported on a trip to the rose gardens at Hershey, Pa.

Mrs. Gilson, Food and Nutrition chairman, reported dairy products were the best buys for June and poultry for July. Menus for outdoor cooking were discussed. It was suggested that flowers be sent to Miss Pearl Wilson, who is ill. Blue Cross dues were collected by Mrs. Leah Twigg. Concluding the meeting, games were played, and refreshments served.

The August 9 meeting will be held at the home of Mrs. William Mauzy, with Mrs. Audrey Mauzy cohostess.

Other members present were Mrs. Quinter Bennett, Mrs. Russell Dolly, Mrs. Homer Hout, Mrs. Eugene Kenton, Mrs. Audrey Mauzy, Mrs. Kenneth McLaughlin, Mrs. Carolye Nixon, Mrs. Paul Oster, Mrs. Guy Thompson and Mrs. Leslie Wigfield. Guests were Mrs. Lawrence Smith, Mrs. Edward Bleven and Mrs. Chester Becher.

Bride-Elect Honored With Shower, Party

Mrs. Edgar McFarland was hostess at a miscellaneous shower honoring Miss Jean Ramsay at her home on Ormond Street, Frostburg.

Miss Ramsay, daughter of Mrs. William S. Ramsay, 118 North Smallwood Street, will be married to Harry W. McFarland, son of Mr. and Mrs. Harry B. McFarland, 1105 Holland Street, Saturday at 7 p. m. in Emmanuel Episcopal Church with Rev. H. M. Richardson officiating.

An old fashioned well and bucket, decorated with daisies contained the shower gifts.

Guests were Mrs. Upton McFarland, Mrs. Paul Haberlein, Mrs. Mary McFarland, Miss Annie B. Gray, Miss Margaret Price and Miss Maureen Manley, Frostburg; Mrs. Harry B. McFarland, Mrs. William Ramsay, Mrs. Walter Woodson, Mrs. Robert Burkett, Mrs. Frank Schutz, Miss Sara Wright, Miss Billie Wright, Miss Betty Ramsay, Miss Mary Ramsay, Miss Nancy Wilson and Miss Lucy Kreichbaum, Cumberland.

Mrs. Harry McFarland is entertaining for the bridal party and immediate families with a rehearsal party Friday evening, at her home. Mrs. Robert Burkett will assist in serving.

A wedding reception will be held at the Ali Ghan Country Club following the church ceremony.

4-H Girls Guests Of Homemakers

Bedford Road 4-H Girls were guests of Union Grove Homemakers Club at its recent covered dish supper meeting. The girls modeled dresses they had made.

Routine reports were given and it was announced that $109 was cleared on the festival.

Final plans were made for the refreshment concession the Union Grove club will have at the Farm Bureau picnic, July 25.

The program featured the 4-H Girls. Ann Hardinger and Eileen Bridges placed first and second respectively in the dressy dresses and Marlene Clark and Mary Jo Stewart in the street dresses. Cash prizes were awarded to each by Mrs. Edgar Vandegrift. Nancy Vandevort talked on "The Meaning of 4-H." Bessie Heavner gave a demonstration on making potato salad.

Hostesses for the August 14 meeting were Mrs. Hazel Bowling, Mrs. White and Mrs. Thelma Eichner.

P. E. Employes Plan Picnic July 21

Potomac Edison Employes Association will hold its annual picnic July 21 at Marydale, Oldtown Road, from 2 until 8 p. m.

Games for adults and children will be under the supervision of Larry Geiger. A corn roast will feature the evening meal.

Members of the executive committee are Mrs. Sadie Koser, chairman; Miss Marcia Metz, vice chairman; Mrs. Hazel Kemp, treasurer and Miss Shirley Clontz, secretary.

Members of the Program committee are Paul Long, chairman; Miss Rosemary Mullaney, Robert Baker, Paul Brockey, Jack Murrell, Edward Martz, John Walker, Miss Ann Powers, Miss Gail Treiber, Louis Caldwell, Charles Long and Chester Wilmot assisting.

FALL DRESSES — The soft look of daytime dresses is exemplified here in this lilac wool dress (left) with short jacket. Collar is center banded and tied with jewel-tipped bands in this Branell design. Draped afternoon dress (right) by Herbert Sondheim is one-piece sheath in beige mat jersey. It has shirred midriff and scooped neckline.

Daytime Dresses Rounded, Silhouetted For Autumn

NEW YORK (NEA) — The rounded, soft silhouette in daytime dresses is another version of the oval, cocoon or almond silhouette, that's making fashion news for fall in coats.

This new roundness is not bouffant; it often tapers down to a narrow hemline. But both the draping and the fabrics used make for a new impression of softness.

A second silhouette that's cutting a swath is the flexible, supple dress with no definite waistline. But this doesn't mean that the waistline disappears. It is suggested and made very much present by the use of expert cutting and seaming. It's the same relaxed fitting that's present in fall suits.

A word about fabrics: the emphasis is on the soft crepes and wool jerseys.

The sheath goes on triumphantly into another season but it has an eased look this year in contrast to the sleek fit of the past.

Black is a big color for fall, taking its drama from texture. It stands out in all collections in ribbed jerseys and crepes, silks and wools and sometimes is banded again in black — either velvet or satin.

But vivid colors make a play for attention, too, and get it. Red in some shade is in all the top collections, starting with orange-red and going through to the deep, winey reds.

Sapphire blue is present, too, and beautiful in its brilliance. There's new emphasis on the pale browns and beiges. These are soft, smoky shades that lend themselves to velvet and corduroy.

Green is a story in itself, beginning with emerald and going through to the linden and sage greens, continuing with bronze-greens, spruce and greens that are clouded with blue.

Our Flag of Cumberland Council No. 100, Daughters of America, will meet Thursday at 8 p. m. in Junior Order Hall for installation of officers. Mrs. Edna M. Engle, Frostburg, Deputy, will be in charge.

Personals

Mr. and Mrs. J. W. Rexroad, 7 South Allegany Street, are vacationing in Miami, Fla.

Mr. and Mrs. Gene W. Offutt, Charlotte, N. C., and daughter, Linda, are visiting Mrs. Offutt's mother, Mrs. J. A. Reid, Beall Street.

Rev. Thomas Fraser, Rev. Robert Fernbach and William Fraser, all of Detroit, Mich., are guests at the home of Capt. and Mrs. Richard V. Molesky, LaVale. Touring Eastern states, the visitors plan to travel to Ottawa, Canada, prior to returning home. Father Fraser is a brother-in-law of Capt. Molesky, Inspector-Instructor of the Sixth Special Infantry Company, USMCR.

Mr. and Mrs. Frederick Barnard, 803 Braddock Road, have been entertaining their family and friends at their cottage on the South Branch for the past week.

Mr. and Mrs. John A. Jones, 104 Luteman Road, returned from Roanoke, Va., where she visited her daughter, Mrs. Wilmer C. Conway, who is a surgical patient in Lewisdale Hospital.

J. J. Athey, Oldtown, is a patient in Memorial Hospital.

Mrs. Mary Koegel, 830 Shriver Avenue, is improving in Memorial Hospital, where she is a surgical patient.

Mrs. Lillie Brown, 13 Grand Avenue, is a surgical patient in Memorial Hospital.

Fred Schoenadel, St. Louis, Mo., is visiting his sister, Mrs. Edward Killander and his sister-in-law, Mrs. Rose Schoenadel, Narrows Park.

Mrs. Alexis Macdonnell, Mrs. Joseph Milleary and children, Groveland, Fla., have returned home after spending five weeks with their mother, Mrs. R. K. Swayne, 300 Washington Street.

The blood types are O, A, B and AB.

Polish Mt. Club Plans Outing

Mrs. Edna Crooks was hostess to the Polish Mountain Homemakers Club, when plans were discussed for a picnic in August. Mrs. Richard Grubb presided and read the Homemakers Creed.

Mrs. Horace Fisher read the history of the hymn of the month, "God of Our Fathers." The group sang "All Hail the Power of Jesus' Name." Roll call was "Where Would You and Your Family Like To Spend Your Vacation?"

Final plans for the fair booth will be completed at the August meeting. A talk on Civil Defense was given by Mrs. Mary Crocks. A discussion followed.

Fairview WSCS Has Picnic Supper

The Women's Society of Christian Service of the Fairview Avenue Methodist met recently in Constitution Park for a picnic supper.

The installation of the society's officers was held at the Sunday worship service.

All proceeds from the Strawberry festival had been put on the church debt, Mrs. Lola Stewart said.

Present were Mrs. Dorothy Bauer, Mrs. Mable Watkins, Mrs. Amelia Miller, Mrs. Jessie MacDonald, Mrs. Gladys Baker, Mrs. and Mrs. Robert Webster, John Zimmerman, Bonnie Bauer, Robert Webster and Rev. B. F. Hartman.

Daughters Of Nile To Hold Card Party

A benefit dessert card party will be held Thursday at 1 p. m. by the Daughters of the Nile at the Ali Ghan Country Club. Proceeds will go toward orthopedic work.

Bridge, 500 and canasta will be played and prizes awarded. Players are asked to bring their own cards.

The committee of arrangements consists of Mrs. Romaine Utterback, chairman, Mrs. Ann Bennett and Mrs. Anna Reed, Frostburg.

Robert R. Matlick To Wed June Armijo Of California

Mr. and Mrs. Robert Armijo of Willets, Calif., announce the coming marriage of their daughter June Armijo to Sp/3 Robert R. Matlick, son of Mr. and Mrs. Robert C. Matlick, 533 Patterson Avenue.

The wedding will take place in the post chapel of the Presidio, San Francisco August 3.

The bride-elect is a graduate of Willets High School and is employed as a secretary by Kaiser Engineers, Oakland, Calif. Mr. Matlick is stationed with H.H.A. Group at Fort Barry, Sausalito, Calif. He is a graduate of Allegany High School and Ringling School of Art, Sarasota, Fla.

The couple plan a wedding trip to the east coast and a short visit with Mr. Matlick's parents here.

Mapleside Club To Hold Picnic

The Mapleside Homemakers Club will meet Thursday at 11 a. m. in Grove 4 in Constitution Park.

Each member will bring her own sandwiches and place setting and one covered dish. Tea will be served. Lunch will be at noon.

The business meeting will begin at 1:30 p. m. with reports on R. W. S. C. and final preparations will be made on the clothing demonstration to be given during Fair Week.

Mrs. Marie Smith will be in charge of the games for the recreation.

Women's CTP Picnic Draws 45 Members

The Women's Division of the Baltimore and Ohio CTP held its annual picnic in Constitution Park.

Following a picnic supper Mrs. Chloe Reynolds presided at a brief business session. Mrs. Reese Arve gave the sunshine report.

Mrs. J. P. Ashenfelter was chairman and Mrs. Sadie Smith, co-chairman, for the picnic. They were assisted by Mrs. Tillie Gobell, Mrs. Lillian Smith, Mrs. Virginia Huff and Mrs. Anna Whiteman.

Games featured the entertainment. A prize was won by Mrs. Blanch Clower.

The next meeting will be held August 14 at the VFW post home. Forty-five members attended.

Club Chairmen Plan Meetings

There will be a meeting of family life chairmen Friday, July 26, at 10 a. m. at the home demonstration office and of the home furnishing and home management chairmen the same day and place at 1:15 p. m.

All county chairmen will meet at 10 a. m. Tuesday, July 31.

LET ZENITH PROVE IT!

YOU DON'T NEED TO PAY $250 TO $300 FOR

INCONSPICUOUS QUALITY HEARING AIDS!

ZENITH OFFERS the World's Finest Quality Hearing Aids — tiny, light, inconspicuous $65 to $165

SHE wears her Zenith with fashionable slim-frame eyeglasses.

HE wears his Zenith entirely at the ear—no dangling cord — even less conspicuous than eyeglasses.

Naturally you want a hearing aid that is inconspicuous...really new and different! Hearing aid manufacturers and dealers know this. That's why some use such alluring phrases as "a miracle of concealed hearing," "a sensational new discovery," and other exaggerated claims. *Don't be fooled!* Actually the only big difference among better hearing aids today is the *price!* Prove it to yourself—see and hear *why Zenith is the world's largest-selling hearing aid!*

10-Day Money-Back Guarantee
One-Year Warranty—Five-Year Service Plan
Easy Time Payments

Write Or Phone PA 2-6330
For Private Appointment

Lenses and professional services in connection with the eyeglass feature available only through your ophthalmologist, optometrist, or optician.

The S. T. Little Jewelry Co.

NOW AT MARTIN'S

Two Wonderful Value Groups!

SUMMER DRESSES

Values to $29.98 . . . . . $14.99

Values to $39.98 . . . . . $19.99

JUNIORS • MISSES • HALF SIZES

ALL SUMMER SPORTSWEAR REDUCED

SKIRTS — BLOUSES — JACKETS

ALL REMAINING SWIM SUITS REDUCED

Martin's

forty-seven baltimore street

this lady is watching her weight with

Lite Diet. bread

No need to give up bread! With LITE DIET on your table, you can have your bread and *diet*, too! For 2 full slices of delicious LITE DIET Special Formula Bread contain no more calories than a glass of skimmed milk. Yet, because it is fortified with health-protecting vitamins and minerals, LITE DIET Bread is rich in nutritional value. You'll love its flavor and texture. LITE DIET tastes as bread really *should* taste!

NO ADDED SUGAR OR SHORTENING!

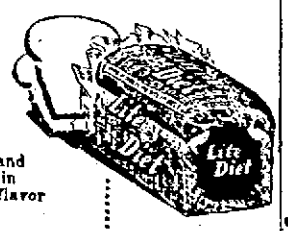

white special formula bread

approx. 48 calories per 17 gram slice

Baked By The Bakers Of . . .

ORT'S Sof - Spun

41 N. MECHANIC ST.

BENEMAN'S

★ The Store DEVOTED To Your Home

Baltimore Painter, 17, Held In Death Of Man

BALTIMORE (AP) — A 17-year-old Baltimore painter, Joseph P. Cofflin, is being held without bail on a homicide charge in the fatal shooting of his step-father.

Police said Thomas Novak Jr., 28-year-old city worker, was found dead Sunday as the climax of an afternoon of beer drinking and card playing.

Present when Novak was shot, police said, were Margaret Elizabeth Novak, 32, mother of Cofflin and wife of Novak, and Mrs. Novak's first husband, Howard William Cofflin, 38.

When young Cofflin was arraigned yesterday before Chief Magistrate Stanley J. Richardson, the magistrate entered a plea of innocent for him because the youth did not have an attorney.

Calling All Twin Calves

FORT COLLINS, Colo.—(INS)—Attention stockowners: Colorado A&M College's dairy department at Fort Collins is searching for twin calves.

The animals will be used in nutritional studies.

Your feet can be protected from moisture by giving the soles of your shoes several coats of shellac.

PLAN GIRARD PROSECUTION—Chief attorney Yoshiro Konawa, left, and vice attorney Kakuichi Sugimoto, discuss preliminary plans for the prosecution's role in the forthcoming trial of SP3 William S. Girard in a Japanese court. Girard has been the center of an international dispute concerning jurisdiction of his case involving the death of a Japanese woman scrap collector on an Army firing range. (AP Photofax)

PTA Must Stir Up Community Efforts

COLLEGE PARK, Md. (AP)—One participant said her town keeps children occupied with Little League baseball. Another said Cub Scout activities are better because they're year-round.

Everyone agreed that Parent-Teacher Assns. must "stir up" the community. The discussion was on how to keep children out of trouble.

Formally labeled "Juvenile Protection," it was one of five workshops held here yesterday as the Maryland Congress of Parents and Teachers opened its 25th anniversary summer conference on the University of Maryland campus.

The workshops were called tool shops, in line with the conference theme of TNT—Tools 'n' Techniques. Other topics were programming for schools, PTA techniques and parliamentary procedures.

Parents outnumbered teachers about nine to one as the three-day meeting got under way.

Mrs. Fred L. Bull of College Park, president of the state congress, told an audience of mothers today they should drop the flower arranging and millinery programs for PTA work.

"The local Parent-teacher organization," she said, "should be the coordinator of community reasoning, and as such the most vital organization in the community."

William H. Koelber, director of the Carroll County Welfare Board, also spoke at the session on juvenile protection.

Welfare work is mainly concentrated on the "less than 10 per cent" of children not successfully protected from juvenile delinquency, he said. But he added that welfare workers are just as concerned with the efficiency of preventive measures Parent-Teacher Assns. can sponsor to cut down their remedial work.

Koelber said he was reading the other day an article which said "children these days have bad manners and terrorize their teachers." The author, he said, was Socrates.

Board To Meet

The Board of Directors of the Cumberland Community Chest will hold its quarterly meeting Friday at 7:30 p. m. in the Chest office.

Wall Street Hears...

NEW YORK — (INS) — Wall Street hears:

Study of Schering Corp. forecasts 1957 will be the seventh consecutive year of record sales. Earnings are expected to top last year's peak and may run as high as $8 vs. $7 last year according to Kidder, Peabody.

Robertshaw-Fulton net may hit $3 this year vs. $2.82 last year and $2.51 in 1955.

Should the rail freight increase become effective around Sept. 1, Class I railroads earnings in the second half will just about equal the like period of 1956.

International Nickel should be able to sell prospective output of its new nickel mine despite the U. S. rejection of the proposal to add the mine's 1960-62 production to the stockpile, Moody's says.

Big board issues with small capitalization, listed by Wiesenberger investment report, include Real Silk, Starrett, Seagrave, and Adams-Millis, each with less than 200,000 shares common stock outstanding.

Market comment — Arthur W. Bullock of Paine, Webber, Jackson & Curtis:

"After the recent sharp rise investors are again cautioned, however, to look for a possible correction should the market fail to decisively penetrate the old top."

Remote-Controlled 'Copter Developed

WASHINGTON—(INS)—Something new has been added to America's military punch-a pilotless, television-camera-equipped helicopter that can carry out extensive reconnaisance over unfamiliar or enemy-held territory.

Planes, official publication of the Aircraft Industries Association, says the remote-controlled helicopter was developed after four years of experimentation by an aircraft manufacturer under a joint Army-Navy program.

Legion Meets Tonight

Knobley Mountain Post 136, American Legion, will meet at the post home in Ridgeley today at 8 p. m.

Business Briefs . . .

WASHINGTON — (INS) — The Independent Petroleum Association of America said today the over-supply situation in the oil industry is likely to continue until the normal fall increase in demand. The July issue of the association's supply and demand outlook said unless imports are curtailed or demand rises above forecast levels, further reductions will be necessary in domestic production. It noted that although crude output in July was only about 6,900,000 barrels daily, compared with 7,700,000 in March, inventories at the end of June were about 53,000,000 barrels above June, 1956.

NEW YORK—(INS)—Businessmen anticipate increased sales in the final quarter of the year, according to a survey released today by Dun & Bradstreet. For every manufacturer who thought his firm's sales volume might dip below the year-ago level, eight others forecast increased business. Higher prices, however, rather than expanded unit volume, will account for part of the gain.

Calvary Church Opens Classes For Children

Two women from the National Child Evangelism Movement are conducting classes for children each morning this week at Calvary Methodist Church.

Rev. Harold May, pastor, said Miss Donna Bruce and Miss Mary Ellen Bradley, will hold handicraft and flannel-graph instructions as well as tell Bible stories in the classes. The classes are being held from 9:30 to 11:30 a. m.

Mrs. Verna Skidmore and Mrs. Dorothy Hostettler are in charge of the program and members of the Sunday School staff are assisting the two young women.

Rev. Mr. May said a parents' night will be held later this week.

One species of whale is only 4½ feet long when fully grown.

A SUPER VALUE!

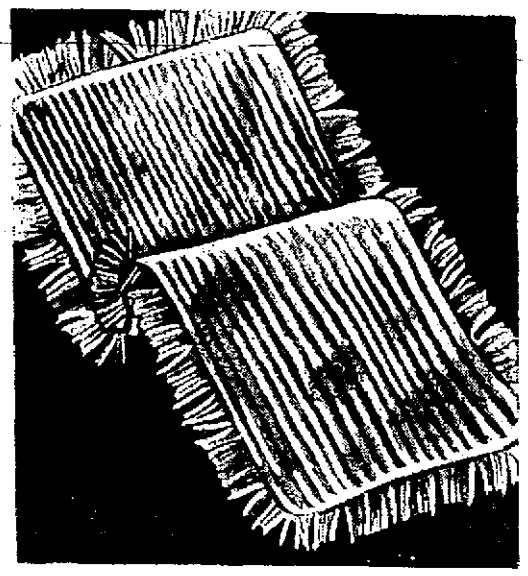

Handy 24x35-Inch Size

Cotton Chenille Rugs

Wonderful buy in long-wearing, good looking cotton chenille scatter rugs. Oblong shaped with all around fringed edge. Non-skid duck back. Choose from hunter green, gold, grey, red, rose, blue and others!

88c

Murphy Special!

G. C. MURPHY Co.

Downtown . . . . . Cumberland, Md.

Bob Petley Certificates

Fishing	Elbow Benders
Hunting	Bull Shipper
Bowling	Bull Shooter
Bartender	Honorary Sheriff
Hill Billy	Do It Yourself
Expectant Father	Temporary Divorce

SEND FOR COMPLETE LIST OF SUBJECTS

State Souvenir Sales

Route No. 4, Cumberland, Md.
PA 2-4578

Start Cool — Drive Cool — Arrive Cool With The New . . .

Vornado AUTOMOBILE AIR CONDITIONER

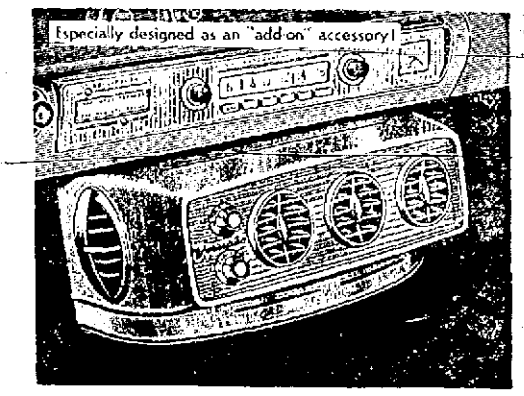

SEE IT IN OPERATION!

Complete $339.95 INSTALLED! Easy Terms

LaVale PA 2-6430

BURKEY'S TELEVISION AND APPLIANCE CO

Westernport

3,000 A Week Switch To Rambler:

Rambler Sales At All-Time High

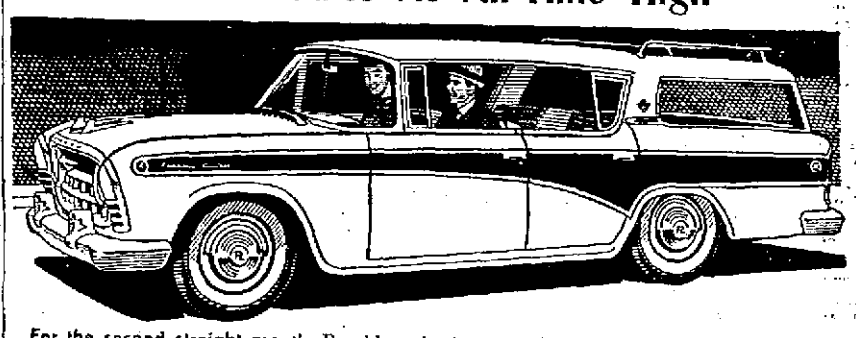

For the second straight month, Rambler sales broke all records! Intelligent motorists are trading their hard-to-park gas hogs for Ramblers at the fastest rate in history. Because only Rambler gives what you really want—big car room and luxury, plus European car economy and handling ease. Fun-test Rambler! You'll switch, too!

GREATEST CAR SUCCESS IN 20 YEARS

Rambler 6 and V-8

American Motors Means More For Americans • See Disneyland—Great TV for all the family over ABC Network

DRIVE THE ECONOMY AND POPULARITY KING TODAY!

The M-G-K Motor Co., 221 Glenn St., PA 2-2300

Penn-Mar Motor Company, Narrows Park, Route 40, PA 2-6340

PAY BILLS FASTER!

the SAFER EASIER WAY With Our . . .

REGISTER CHECK TRADE MARK

PERSONAL MONEY ORDER

the MODERN MONEY ORDER

Our "Register Check" . . . Personal Money Orders cost only 10c per $100 (minimum charge of 15c) regardless of the amount purchased. You pay the teller the amount of the money order plus the small fee . . . no application blank to fill out . . . no waiting in line.

NOW—Complete Banking Services at Our Cresaptown Office
Monday to Friday . . 10 am to 2 pm
Monday and Friday Afternoons . . . . . 3 to 5:30 pm

SECOND National Bank

Member Federal Deposit Insurance Corporation

don't let moisture damage your home

PROTECT NOW with Thompson's WATER SEAL

...the transparent, deep-penetrating compound that LOCKS MOISTURE OUT, permanently.

TWS PREVENTS:
Sticking doors and windows
Moisture-induced peeling of paint
Seepage in concrete or plaster walls
Mildew in damp areas
Rotting of leather and fabrics

TWS PROTECTS:
Wood • Mortar • Stucco • Concrete
Plaster • Linoleum • Brick • Stone
Tile • Canvas • Leather • Fabrics

Get TWS today for protection that pays for itself—sold in convenient pint, quart and gallon cans.

THE South Cumberland Planing Mill COMPANY

Queen St. at B&O R.R.
Dial PA 2-2600

7 Piece Modern Bedroom Outfit

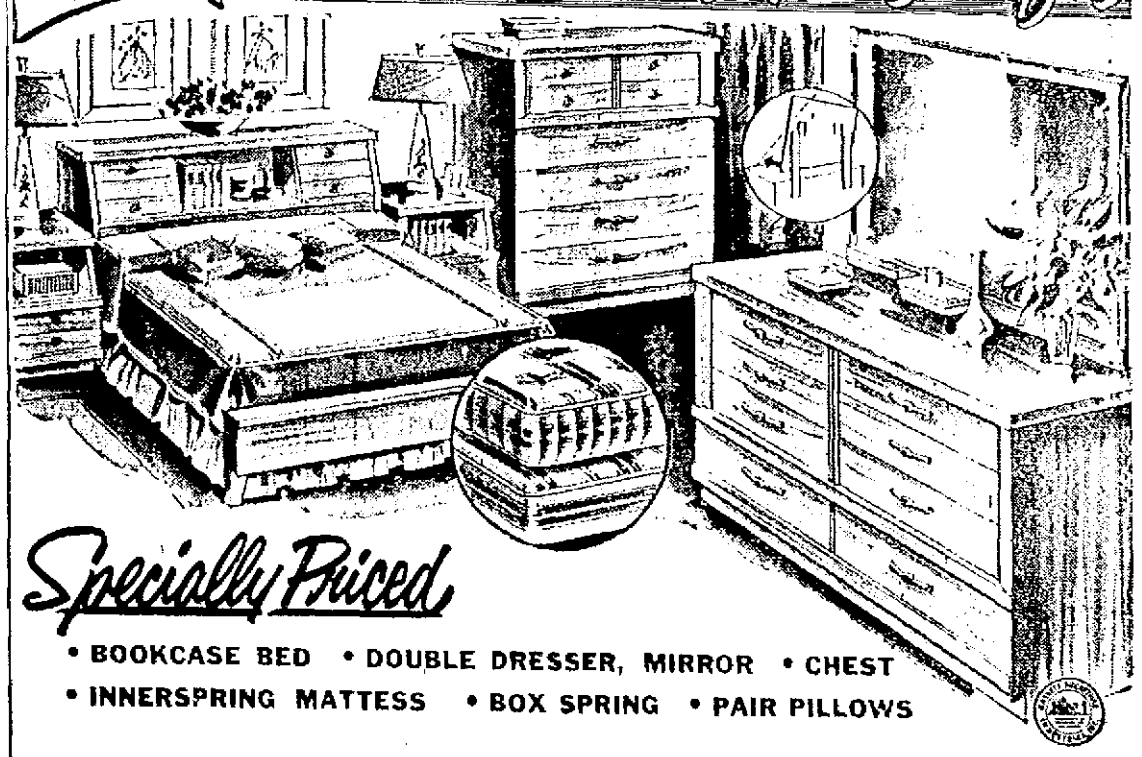

Specially Priced

• BOOKCASE BED • DOUBLE DRESSER, MIRROR • CHEST
• INNERSPRING MATTESS • BOX SPRING • PAIR PILLOWS

Deluxe bedroom outfit in a lovely high-gloss finish with lots of storage room and quality features. Low price INCLUDES bedding!

$244

$10 DOWN DELIVERS

VERY EASY CREDIT!

CITY Furniture CO
• THE BIG FRIENDLY FURNITURE STORE •

22-24 N. MECHANIC ST. DIAL PA 2-0370

U. Of Md. Gets Nuclear Physics Grant

COLLEGE PARK, Md. (AP)—The Atomic Energy Commission has granted the University of Maryland's physics department a $250,100 contract for a combined experimental and theoretical research program in nuclear physics.

The university's announcement today said most of the money would be invested in a three-million-volt Van de Graaff accelerator, the "atom smasher" that will be the basic research tool for the program.

The accelerator will be housed in a specially constructed, three-story shielded vault to eliminate the hazard of radiation to workers.

The AEC contract award will permit wide expansion of the university's current research program in nuclear physics. It will be coordinated closely with the graduate training program in that field.

Gephart Playlot Plans Activities

Several activities have been scheduled this week at the Gephart Playground.

The playground's twirling club meets today at 7 p. m. and nominations for the playground queen will be made at a teenage club meeting at 7:30 p. m. Movies will follow at dusk.

A doll show is scheduled tomorrow at 7:30 p. m. and will be followed by dances for teen and sub-teenagers.

Friday's schedule includes a picnic at 1 p. m. and a sub-teen dance at 3 p. m.

Children attending the fishing rodeo will meet, with lunches, on the playground Saturday at 9:45 a. m.

Meeting Tomorrow

There will be a meeting tomorrow at 1:30 p. m. of the Junior Red Cross in the office of the Red Cross in the Post Office.

Playlot Holds Picnic Event

Children from Johnson Heights Playground went on a picnic today at Constitution Park. The event featured a hike, games and swimming.

The weekly teen and sub-teen dance will be held tomorrow from 7 to 10 p. m., the teenage dance starting at 8:30.

A poster contest and a pet show will take place Friday at 7:30 p. m.

The poster contest is sponsored by the playground association to publicize the annual festival July 31. Cash prizes will be awarded to winners of the poster contest.

Winners of the hobby show held Friday evening were Judy Garland, cutest collection; Kenneth Wilson, most original; Ronald Llewellyn and Leroy Reushel, largest collection; Tom Johnson, most interesting and Pam Toy, most unusual.

Judges were John Andrew Borland, Lana Waite and Iris Carter.

Kites were used in weather observations as early as 1749.

Real Estate Transfers

Ernest D. and Pauline Hemminger to Martha A. and Laura J. Nickel, property at Allegany Grove Camp Ground.

Anna C. Schroder to George R. Hughes, trustee, property in Southern Addition of the Cumberland Improvement Company.

George R. Hughes, trustee, to Servatus L. Roblyer, property at Cresaptown.

Charles E. and Veronica V. Durr to Glenn H. and Nancy J. Burkett, property in Cumberland.

James H. Griffin and others to Hugh A. Mullaney, trustee, property in Cumberland Heights Addition.

Alice and J. Milton Dick and others to State of Maryland, property in Potomac Park Addition.

Joseph C. and Lillie B. Panzera to Joseph C. and Lillie B. Panzero, property at Frostburg.

Thomas C. and Anna Mae Stakem to Hugh J. and Mary Regina Coleman, property on road from Vale Summit to Midland.

Frank A. and Veronica C. Diamond to Louise B. Sharpless, property in Bedford Place Addition.

Charles H. Robinette and others to State of Maryland, property in Cumberland.

Mary J. and Earl T. Betts to Ernest L. and Lillie M. Keller, property on Bedford Road.

Liberty Trust Company to Margaret M. Rice, property in Henderson and Pearre's Addition.

Harding L. and Dora C. Barb to Edgar R. and Sadie Iser, property in Allegany County.

Mr. and Mrs. Nial F. Weber to Board of Education of Allegany County, property in Cumberland.

Mr. and Mrs. Paul F. Keller to Board of Education of Allegany County, property in Cumberland.

Mr. and Mrs. Ralph D. Hampson to Board of Education of Allegany, property in Cumberland.

Isbeal A. McDonough and others to John J. and Ruth T. Phillips, property at Lonaconing.

Martha E. Twigg to James F. Smith, property on Oldtown Road.

Harold A. and Rita E. Sills to Edward O. and Georgianna Metz, property on Bedford Road.

Clarence N. and Rae E. Foose Jr. to Robert N. and Clara B. Kreiger, property near Boettcherville.

Mr. and Mrs. Edgar L. Harvey to Mr. and Mrs. Robert C. Wilson, property in Eckhart Flat Addition.

John R. and Barbara M. Merrbaugh to John J. and Ruth T. Phillips, property at Lonaconing.

Edward J. Ryan, trustee, to Beatrice M. and Anna C. Schroder Little, property in Cumberland Heights Addition.

Georgia A. and Paul R. Davis to State of Maryland, property in Laing's Addition.

John and Lillian S. Stewart to State of Maryland, property off Baltimore Pike.

'Dokeys' Re-organize State Temple

ANNAPOLIS (AP)—The "Dokeys", fun-making arm of the Knights of Pythias, are re-organizing a State-wide temple here.

The Dramatic Order Knights of Khorassan, Benn Hadad No. 93, will operate their temple under a "warrant" until its official "institution" at an elaborate ceremony in October.

A "Dokey" temple formerly was maintained in Baltimore. The "Dokeys" are a recreational subsidiary of the Pythian order, but they have their serious side, sponsoring an educational foundation fund to aid spastic sufferers.

Preston G. Cantler of Annapolis has been elected "royal vizier" of the re-organized auxiliary. Four past officers selected to serve as "princes" are James W. Jackson of Annapolis, Louis J. Barnes of Frederick, D. Sylvan Friedman of Baltimore and State Comptroller J. Millard Tawes of Crisfield.

Other officers are D'Arcy M. Harding of Cambridge, grand emir; Dr. Aaron D. Barad of Baltimore, sheik; William H. Waters of Gaithersburg, mahedi; Jackson, secretary; John Buser of Annapolis, treasurer; Jesse M. Suit of Annapolis, satrap, and Elwood B. Martak of Baltimore, sahib.

To Attend Meeting

Sen. Charles M. See will attend a meeting tomorrow in Baltimore of a committee appointed by the legislative council to study state institutions having the custody of minors. Sen. See is chairman of the committee.

Coordinating Council To Hear Jennie Grahame

Mrs. Jennie J. Grahame, administrative assistant for the Allegany County Health Department, will speak at a meeting of the Coordinating Council of Child Welfare Agencies today at 8 p. m. at the Board of Education office.

She will discuss the work of the state and county health units and the facilities they offer for solving child welfare problems.

Marriage Licenses

Harold Richard Jordan, Washington, D. C., and Myrtle Ida Twigg, 326 Emily Street.

Michael William O'Donnell, Sand Patch, Pa., and Anna Pauline Hutzell, Meyersdale, Pa.

Raymond Thomas Brown, St. Clairsville, Pa., and Marie Elizabeth Weyant, RD 2, Bedford, Pa.

Ralph Ames Shinn Jr., Thurmont, and Nancy Louise Miller, 704 Frederick Street.

Wake up Wonderful!

After 11 years of scientific testing . . . 60,000,000 sleep recordings prove you get sounder sleep with Simmons Wonderful

Beautyrest

AT MILLENSON'S

$79.50

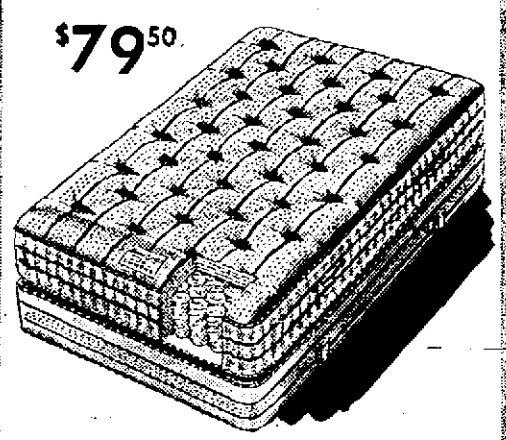

Millenson's
317 Virginia Ave.

• For the Best in Bedding Come to Millenson's
• Ample Free Parking Facilities
• Open Every Monday to 9 p. m.

When Pennies Count, Count on The P.S.

HUNT'S PEACHES IN HEAVY SYRUP
No. 2½ can 33c

CRUSHED Pineapple CAN .. 21c
DEL MONTE Fruit COCKTAIL CAN .. 25c
OIL SARDINES 3 CANS 25c

LEAN CLUB STEAKS lb. 39c
U. S. NO. 1 A SIZE POTATOES 50 lb. Bag $1.49

PUBLIC SERVICE FOOD MARKETS
26 N. GEORGE STREET AND CRESAPTOWN

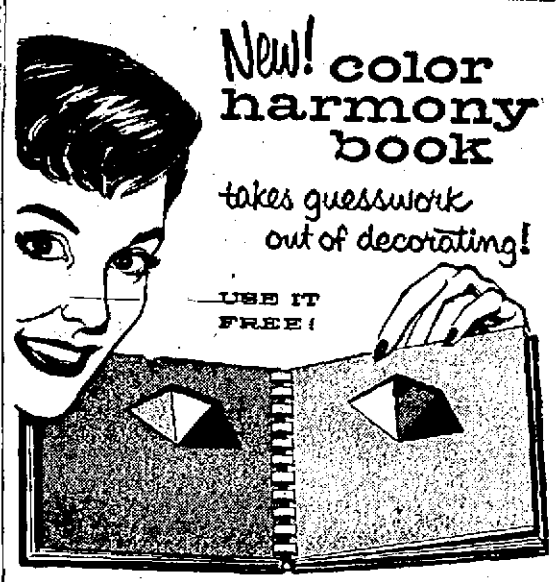

• You'll see over 1500 lovely color schemes for your home
• You're sure of success with Super® Kem-Tone and Kem-Glo® colors
• Borrow the Color Harmony Book . . . no charge

GALLON $6.39 QUART $2.85

Builders PAINT & SUPPLY
N. Centre at Polk — Open Mondays 'til 9

THERE'S AN EASIER WAY TO PAY BILLS . . . BY MAIL!

TIME wasted, weary feet and frazzled nerves—and just to pay a bill. All of this could have been eliminated if our busy housewife had a checking account. The convenient, easy way to pay bills. Write a check . . . mail it and forget it. The cancelled check, returned to you, will be positive, legal proof of payment. Why don't you start paying the EASY way? Come in and open a checking account with any amount. Remember, no minimum balance required.

PAY BILLS BY CHECK

Open your account with any amount. No minimum balance is required. The only expense is for a book of checks to use as you please

20 CHECKS $2.00 NO OTHER CHARGES

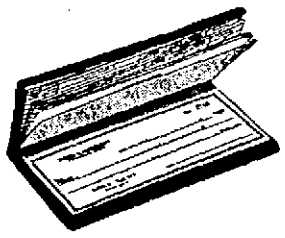

PERSONALIZED CHECKS FREE!

Your name and address professionally printed on each check. Checks are numbered for your convenience. Handy register makes record keeping easy.

NO MINIMUM BALANCE REQUIRED—START TODAY!

FIRST NATIONAL BANK
MEMBER FEDERAL DEPOSIT INSURANCE CORP.

seen 'em all

know it's true

only FORD

is really new

Beneath Ford's long, low beauty, you'll find the one *really new* car of the low-priced cars.

Ford has a new wide-contoured frame that lets you ride sweet and low—*plus* new shock absorbing swept-back front suspension . . . new automatic variable-rate rear suspension . . . new hull-tight, super-braced body . . . new performance from Ford's Thunderbird power!

There's nothing newer than the new kind of Ford! Get yours now at this best of all times to buy!

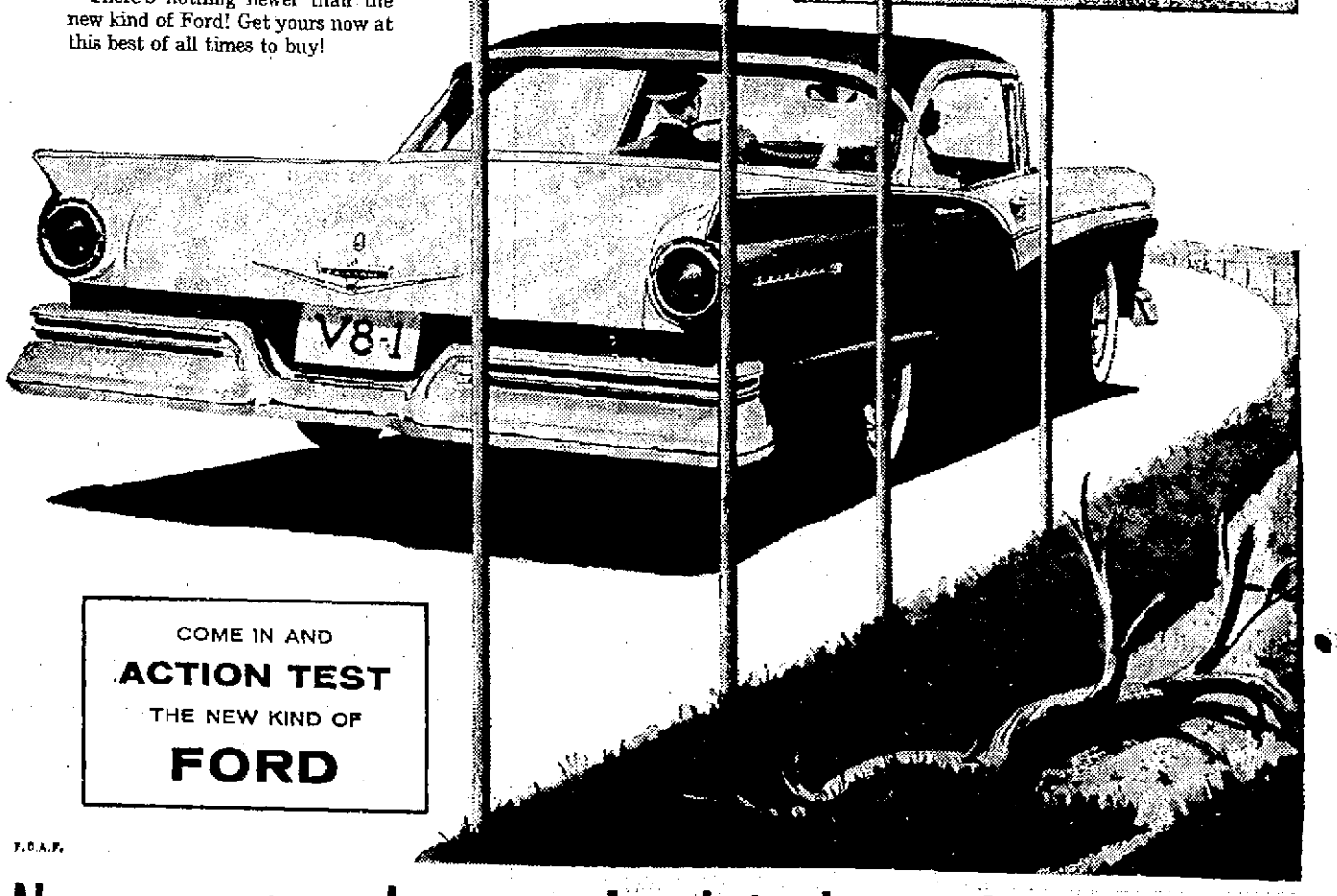

COME IN AND ACTION TEST THE NEW KIND OF FORD

F.O.A.P.

No one out-trades your local Authorized Ford Dealer

Member Associated Press

Cumberland Evening Times.

TUESDAY, JULY 16, 1957

The Newspaper For The Home

Second Section

Police In Five States Seek Area Bandits

Two Women, Man Steal $50 From Romney Area Man

A five-state alarm has been put out for two women and a man who pulled a daytime burglary yesterday at a grocery store on U.S. Route 50, seven miles west of Romney.

West Virginia State Trooper John Ramsburg said this morning that authorities in West Virginia, Maryland, Pennsylvania, Ohio and Virginia have been alerted.

Trooper Ramsburg said the trio yesterday pulled the daylight burglary at a grocery store owned by Thomas A. Shoemaker. The bandits made off with $50 in cash.

Police said similar "jobs" have been pulled in Bedford, Pa., and Petersburg, W. Va., and that the description of the three given by Shoemaker match descriptions given by the Bedford and Petersburg victims.

Trooper Ramsburg, who investigated, said the women and man stopped at Shoemaker's place shortly before noon. The women entered, while the man waited in an automobile.

After the women left the building, Shoemaker noticed that a paper bag and leather wallet were missing. The bag and wallet contained 40 one-dollar bills, and $10 in change, including 50 old zinc pennies.

Later yesterday afternoon State Police in Clarksburg reported a similar burglary, and Romney police theorized it was the same gang.

Shoemaker could only supply a vague discription of the trio.

Man Quelled By Neighbor To Be Tried

A 31-year-old area man was lodged in the Westernport Jail last night and will face assault charges this afternoon.

Tfc Harry Bosley and Tfc Milton Hart of the Maryland State Police, who investigated, said Calvin Tranum, 31, of RD 1, Westernport, will be given a hearing on assault and will also face motor vehicle charges.

Trooper Bosley said the case developed yesterday morning when Tranum became involved in a family argument with his wife and in-laws.

Later in the afternoon after his wife had hidden his .22 rifle, Tranum drove to the Devon Club in Luke and purchased a 30-30 rifle. Police said that after purchasing the weapon, Tranum drove recklessly to his farm, which is located between Franklin and Barton.

Police said after reaching the home the man went to a nearby woods and started banging away with his rifle. A neighbor went into the woods and disarmed Tranum, and Tfc Hart arrived on the scene and apprehended him.

The man was taken to a physician in Westernport where he was treated for a badly lacerated lip, and then lodged in the Westernport jail.

Rice Named Keyser Clerk

KEYSER — C. F. Rice Sr. today was appointed city clerk of Keyser by Mayor Richard Romig.

Rice succeeds Carl S. Theis who resigned to accept a position in the National Bank of Keyser. The appointment becomes effective August 1.

The new city clerk has been clerk of Mineral County Circuit Court and was superintendent of maintenance at Allegany Ballistics Laboratory, Pinto, from 1942 to 1947.

He was on the Keyser Recreation Board for several years, and served eight years as Mineral County supervisor for the West Virginia State Roads Commission.

VETERAN MAIL CARRIER HONORED — Charles W. Laing, right, Williams Road, is shown as John W. Emeigh, Washington, secretary of the National Rural Letter Carriers Association, presents him with a 50-year membership pin in the association. Laing carried the Williams Road rural route for many years before his retirement in 1947. Looking on at the event that took place at the convention dinner of the Maryland Rural Letter Carriers Association in Frostburg last night is Wilbur Ross, Frostburg, convention chairman. The election of officers today was to be the final event.

Local Firm Only Bidder On Contract

Super Concrete Co. Submits Estimate For Bridge Supplies

The Super Concrete Company made the only bid on a contract to supply metal decking, guard rails, terminals and end dams for repairing nine county bridges.

The bid was $9,835.84 and it was accepted by the Allegany County Board of Commissioners today after being checked against the specifications by J. Walker Chapman, roads supervisor and Gorman E. Getty, attorney to the board.

The individual items for each of the bridges and the prices of the Super Concrete Company follow:

Midlothian bridge across Winebrenner Run, $810.23; at Shaft across George Creek, $1,052.33; on Woodcock Road across Jennings Run, $1,621.52; in Brice Hollow across an unnamed stream, $1,080.62; on Legislative Road in the Klondyke area, $671.27; on Woodland Road in the same area, $682.79; on Williams Road in the Flintstone area, $974.04; on Christie Road across Evitts Creek, $2,217.23; and on Jeffries Road near Buck's Motel on U. S. Route 40 east of Cumberland, $725.06.

Materials purchased for the work on the nine bridges later this month include 45 pieces of 12 guage guard rails in 12½ foot lengths, 36 end terminals, 3,910 square feet of seven guage cirrugated metal decking (punched), 306 square feet of seven guage cirrugated metal decking (unpunched) and 506 linear feet of 10 guage end dams.

The commissioners received a letter from the Keyser Office Supply Company asking that the board award them the contract for office furniture for the County Assessing Department.

The firm stated that they had made the low bid and cited the competition from Cumberland firms was felt in the West Virginia area. They also said they employed one part-time and one full-time workers who are citizens of Maryland.

No action has as yet been taken on the bids for the office furniture.

Honored For Safety

SALISBURY (AP)—A dozen Salisbury mailmen, who have driven 4½ million accident-free miles in making their appointed rounds, will be given recognition Friday night.

Town officials are to honor the 12, who have compiled a total of 73 man-years of safe driving. Top man on the award list is rural carrier William T. Lewis, with 14 years.

State Rural Carriers Honor Charles W. Laing

The annual election of the Maryland Rural Letter Carriers was winding up the annual convention of the organization today at Frostburg State Teachers College.

The balloting started this morning and the campaigning extended into the afternoon session.

One of the highlights of the dinner last night in the main dining hall of the college was the presentation of a 50-year service pin in the association to Charles W. Laing, Williams Road.

Laing retired September 1947 after 40 years of carrying mail on rural routes out of the Cumberland Post Office.

Laing began his postal service as a relief carrier on all rural routes here, and in 1919 got his first regular route, one he carried until his retirement.

That took him over Route 2, which covers areas east of here in the Williams Road-Irons Mountain areas.

The presentation was made by John W. Emeigh, Washington, national secretary of the National Rural Letter Carriers Association.

The speaker was Del. George R. Hughes Jr., of Cumberland, who gave a resume of highway safety legislation that was presented in 1957 session of the General Assembly. He spoke briefly on the 12-year state roads program.

Toastmaster was Earl E. Manages of Cumberland.

A music program in Compton Hall followed including two songs by Saundra Rucker, eight-year-old Flintstone girl, and two organ selections by Peter Lukas.

City Signs Pact Allowing Parking

Mayor Roy W. Eves yesterday signed and forwarded to the State Roads Commission copies of an agreement which removes "no parking" restrictions on the easterly side of Bedford Street between Decatur and Marietta streets.

The Mayor and Council authorized Eves to execute the supplemental agreement at yesterday morning's meeting. Eves, warned, however, the ban can not be lifted until the city's copy of the agreement is signed and returned by the SRC and Bureau of Public Roads which recently gave its approval to the move.

Five Injured In Auto Wreck

Five Keyser residents were injured, none seriously, on Sunday when the car in which they were riding collided with another vehicle near Petersburg, W. Va.

Admitted to Potomac Valley Hospital in Keyser were John Washington, 73, Potomac Heights, and Mrs. Helen Dean, 28, also of Potomac Heights.

Washington sustained lacerations of the upper lip, while Mrs. Dean suffered chest and back injuries.

Mrs. Dean's son, Joseph Dean, 4, suffered abrasions of the upper lip, while her husband, Edward Dean, 33, had a nose injury. Both were treated at the institution and released.

Club Heads Plan Visit With Lions

The Cumberland Lions Club will play host to the presidents of three local service clubs at its noon luncheon tomorrow in Central YMCA.

The guests are Robert Mathews of the Junior Chamber of Commerce; George A. Caswell of the Rotary Club and William H. Johnson of the Kiwanis Club.

Each man will acquaint the Lions on the scope of local and national programs of his organization.

W. E. Eichner Applies For Assessor Job

W. Edward Eichner, an assessor with the Allegany County Assessing Department, has applied to the State Tax Commission for the position of assistant supervisor of assessment for the county.

A copy of Eichner's letter to the tax body was received today by the commissioners.

Eichner said that under the law the county is allowed to have an assistant supervisor who must have had five years experience as a senior assesor.

Eichner stated in his letter that he has been an assessor 14 years with the county department and qualifies as a senior assesor of more than five years experience.

He also stated that he has received certificates from the University of Maryland for attending the various assessing schools during the past years.

Eichner also cited that he is a member of the National Association of Assessing Officers and a charter member of the State Association of Assessing Officers and a member of the executive board for two terms.

Optimist To Meet

The Cumberland Optimist Club will meet tomorrow at 6:15 p.m. at Central YMCA.

Crafts Will Meet

The Building and Construction Trades Council will meet today at 8 p. m. in the Allegany Labor Temple.

Horse Race Tax Brings $76,285 Here

Cumberland Gets $32,095; County Board, $31,412

Allegany County and seven incorporated communities in the county enjoyed a "payoff" from horse racing in Maryland with receipt today of a check for $76,285.30 as their share of tax receipts at the tracks.

The City of Cumberland receives $32,095.60, the county gets $31,412.43, Frostburg, $5,857.11; Westernport, $2,922.65; Lonaconing, $1,949.78; Lake, $898.47; Midland, $757.28; and Barton, $591.90.

The allocation is based on the population of the communities and the population of the county outside the incorporated limits of the seven towns listed.

No action was taken by the Allegany County Board of Commissioners on a motion by Commissioner Charles N. Wilkinson to donate $1,000 to the Friends Aware of Handicapped Children.

Commissioners William H. Lemmert and James Orr said they wanted first to obtain some information from Ralph R. Webster, superintendent of Allegany County public schools, on the program and funds which will be available for conducting classes for the children who are handicapped.

School Heads Elect

JACKSON'S MILL, W. Va. (AP)—West Virginia county school superintendents elected Paul Watson of Kingwood their association president last night during the opening of their annual conference with the State Department of Education.

Stanley P. Hawse of Moorefield was elected vice president and A. V. M. Upton, Clarksburg, secretary-treasurer.

Local Supply Of Cement Gets Lower

1,500 To 2,000 Barrels On Hand May Last Two Weeks

A national strike of cement workers continued unabated today amid warnings from contractors on the flood control project here that if new supplies are not forthcoming soon, the situation might become critical.

Rex E. Dexter, resident engineer for the U. S. Corps of Army Engineers, said contractors are in their busiest season. There are approximately 1,500 to 2,000 barrels on hand and pouring of concrete is progressing at an average of 170 to 200 yards a day. The supply will last about two or three weeks if good weather prevails, he added.

The United Cement, Lime and Gypsum Workers Union said talks are continuing today in a number of manufacturing centers to break the stalemate existing since mid May. About half the nation's cement production has stopped.

Meeting Here Today

Local supplies for the flood control project come, for the most part, from Maunheim, W. Va. Officials there are also meeting today in an effort to reach agreement, Dexter said, adding that they believed the situation is not good.

Another factor in the strike is that contractors in the east and south are reported paying from 3 to 77 per cent more than pre-strike prices for cement. Much of the increase apparently stems from the cost freight on purchases from sources in the Midwest, West and Canada.

Work Progressing

Meanwhile, locally, work is progressing rapidly on the temporary wooden span across Wills Creek at Baltimore Street.

The wooden structure is completed, Dexter said, with only the approaches remaining to be constructed before the bridge can be put into use. This is expected to take about two or three more weeks.

Presently C & A Gas Company workers and C & P Telephone Company linemen are removing existing gas lines and telephone cables from the concrete bridge and transferring them to the temporary structure.

Dexter explained the transfer of the telephone cables require a tremendous splicing job and the telephone company has informed him that about two weeks will be needed to complete the job.

New manholes already have been constructed at each end of the bridge and trenches have been dug on the Baltimore and Greene Street entrances for the underground work. When these trenches are filled in at the completion of the telephone and gas lines transfer then the bridge approaches will be readied and blacktopped.

Area Boy Injured

James R. Potts, eight, Little Orleans, is reported in "good" condition at Sacred Heart Hospital where he was admitted yesterday with injuries he sustained when he fell out of a tree. Attaches said he suffered fractures of both wrists and a possible skull injury.

Several Hurt When Auto Runs Away

A car ran away on a steep grade of Route 38 near the outskirts of Kitzmiller about noon today and careened from the highway, ran between two homes and into a field a distance of 100 feet.

Several persons were injured in the mishap and they were taken to Garrett County Memorial Hospital by an ambulance of the Sharpless Funeral Home.

No details of the incident as to the names of the persons injured were obtainable as they were in the dispensary at the hospital for emergency first aid.

The point where the highway enters the down grade is on a slight curve. Volunteer firemen at Kitzmiller said they understand the motorists were strangers in that section. The car was headed into Kitzmiller from the direction of Oakland.

Area Driver Injured In Auto Mishap

Earl S. Weishaar Admitted To Miners Following Crash

A 50-year-old Frostburg man was seriously injured early this morning in a two-car collision along U. S. Route 40 at Clarysville.

Admitted to Miners Hospital in Frostburg was Earl S. Weishaar, an employe in the Spinning Department at Amcelle plant of Celanese Corporation.

Trooper Willis E. Foreman of the Maryland State Police, said the accident occurred at 6:20 a. m. as Weishaar was traveling to work.

Hit Another Car

Trooper Foreman said the Frostburg man was heading east on the highway when his vehicle ran off the shoulder of the road. As he attempted to get back onto the highway, he lost control, shot across the road and collided with another car being driven by Royce E. Adams, 22, of Star Route, Everett, Pa.

Police said that after the vehicles collided, Weishaar was thrown from his automobile and it continued on for approximately 450 feet, down an embankment and into a small stream.

Undergoes Surgery

Weishaar, who underwent surgery after being admitted to Miners Hospital, was reportedly suffering from a laceration of the scalp, possible fracture skull, shock and internal injuries.

Hospital attaches said Weishaar's condition is undetermined, and that X-rays have been taken.

Mrs. Weishaar usually rides to work with her husband, but has been off work several days due to illness. Mr. Weishaar has been employed at the Celanese for 24 years.

Variety Show To Be Held For Children

The Exchange Club of Cumberland is sponsoring a music and variety show tomorrow at Fort Hill High School auditorium which will feature nationally-known entertainment and recording stars.

Curtain goes up at 8 p. m. and proceeds will be used to assist the club in maintaining the brace clinic for the Allegany County League for Crippled Children.

Walter Brock, club president, said stars on the program include Abbie Neal and her Ranch Girls, recent winners on the Arthur Godfrey Talent Scouts TV show; Bobby Brent, the "female Elvis Presley;" the Rusty and Doug outfit, "rock-a-billy" five-man teenage recording group; and Elmer, The Crazy Hep-Cat and his vaudeville-type comedy.

John C. Golden, nightclub entertainer and toastmaster, will be master of ceremonies.

Early Peach Crop Starts To Markets

Main Picking Set By End Of Month For Later Varieties

Peaches from Western Maryland and northern West Virginia orchards are reaching local markets as picking of earlier varieties gets into full swing.

Henry Miller Jr., vice president and general manager of Consolidated Orchards, said packing of Early Red Free peaches has been started at the company's Irons Mountain orchard.

Miller said this year's crop of peaches is good for both quantity and size. The Early Red Frees will be followed by Hale Havens, Golden Jubilee and lastly, Sun High and Liberta varieties.

Not Many Early Varieties

The Mountain Fruit Sales Inc., peach and apple marketing cooperative for the Hampshire fruit belt, has no commercial quantity of the early peaches.

But about July 25 the first big movement to the market will begin with Jubilees, which this year are excellent from the standpoint of size and quality, quantity, R. L. Sumner, manager, announces.

Most of the early apple shipping has been completed by Consolidated, one of the ten largest producers of apples in the nation.

Early Transparents and Lodis brought prices better than last years,—$4 to $5.50, FOB, Paw Paw, Miller reported.

Half Goes To Canada

Half of the early crop went to Canadian markets Miller said. However, the volume of these early varieties was about half of that last year.

Apples in Consolidated's Hampshire, and Morgan county orchards were hurt by early May freezes that did extensive damage in low sections.

But Miller said the company's orchards in Allegany County escaped much of the May frost damage.

Later Types To Move

South of here in the Hampshire fruit belt there are no commercial crops of the early varieties. Summer pointed out that during the 1930s and early 1940s when the market was not good on these varieties, they were replaced with later varieties.

But now, the picture has changed with early apples bringing good prices in recent years.

Miller said Consolidated's next big picking will be Rambos and Northwestern Greenings about August 1.

The Hampshire orchardists plan to move Summer Rambos between July 25 and August 1, Sumner said.

Mountain Fruit sales started to ship the Duchess variety this past weekend and will follow with Rambos around July 25, Sumner reported. Marketing of Wealthys will start about August 1, he added.

Obituary

ARNOLD — Miss Nellie, 81, Hartmansville.

BRIGHT — Miss Jeanette, formerly of Fairmont.

CARNAHAN — Mrs. John, 81, Nanty Glo, Pa., native of Elk Garden.

SHROUT — Mrs. Mahala, 83, Paw Paw.

SIVIC — Anton, 74, formerly of Eckhart.

STICKLEY — Mrs. Betty, 28, Burlington.

Mrs. Mahala Shrout

PAW PAW — Mrs. Mahala Shrout, 83, died yesterday morning at her home near here. She had been in failing health for some time.

Born in Mineral County on June 1, 1874, she was a daughter of the late Saul and Sarah (Armentrout) Kesner. Her husband, William Shrout, preceded her in death in 1945.

Survivors include four sons, Hulbert Shrout, Paw Paw; Howard Shrout, Great Cacapon; Reginald Shrout, Paw Paw, and Al-

(Continued on Page 18)

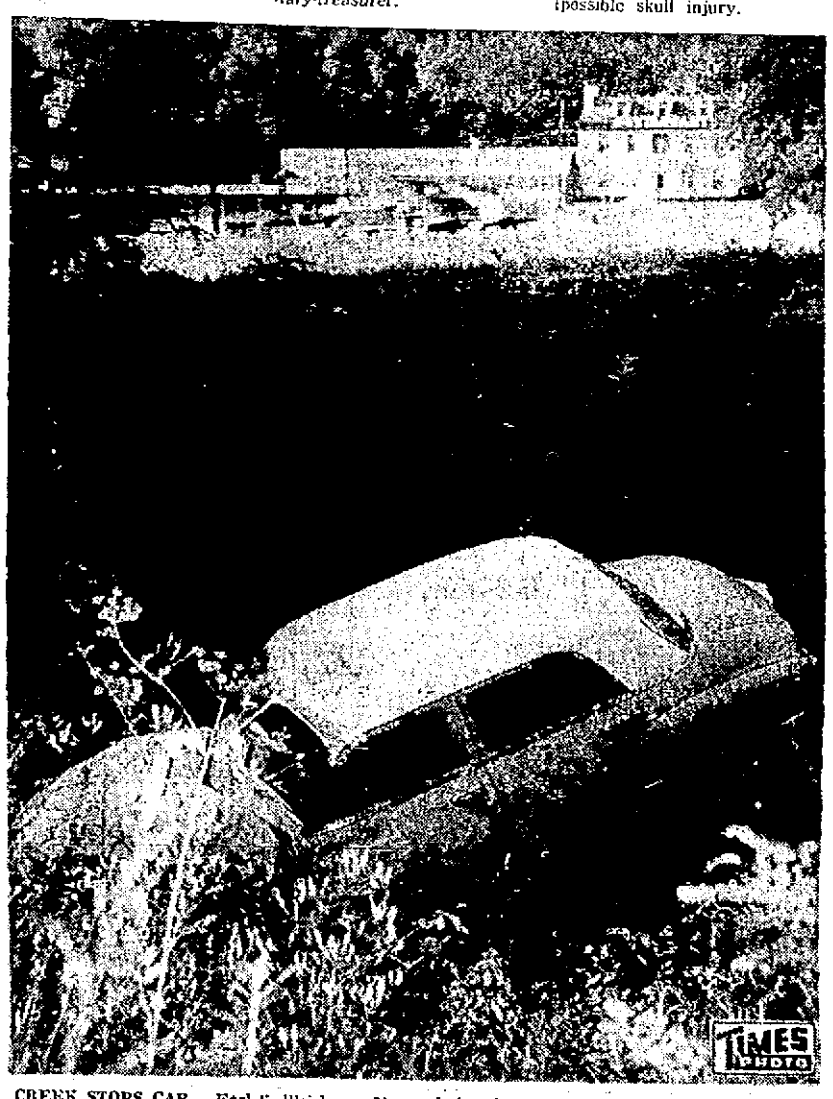

CREEK STOPS CAR — Earl S. Weishaar, 50, Frostburg, was seriously injured this morning in a two-car collision along U. S. Route 40 at Clarysville. Weishaar was thrown from his vehicle which continued to travel 450 feet before halting in a creek bed. The Clarysville Inn can be seen in the background. Weishaar was admitted to Miners Hospital in Frostburg following the mishap which occurred at 6:20 a. m.

Wilkinson Questions $10 Increase In Check

One of Allegany County's commissioners questioned a $10 increase in his county pay check at today's county board meeting.

Commissioner C. N. Wilkinson called on Mrs. Johanna N. Sills, county auditor, to explain why he received the extra $10.

Was he being paid the same ten per cent wage increase that other county workers received at Friday's meeting of the commissioners?

Mrs. Sills told Wilkinson that she had included the $10 as payment for the assessment review board meeting which had been scheduled last Friday afternoon. The meeting was not held.

Wilkinson said he never attended these meetings and the $10 should not have been included in his check. He then requested that a new check be drawn with the $10 review board payment eliminated.

Mrs. Sills said that the checks are drawn up prior to the twice monthly review board meetings and that in the event they are not held or the commissioner does not attend then the sum is deducted from the following salary check. She said it was a bookkeeping procedure followed in her office.

W. O. Teter appeared before the board to complain of a drainage problem on Lake Avenue in the Bowman's Addition section. Teter said he has appeared before the board on two previous occasions.

Teter said that due to the slight grade of the avenue and lack of proper drainage ditch surface water runs across the roadway and onto his property. Commissioner James Orr said he would visit the scene with J. Walker Chapman, roads supervisor, to see what can be done.

Mileage Of State Road Work Shows Increase

Contract awards by the State Roads Commission for highway mileage improvement during the first 6 months of 1957 are running well ahead of the same period last year.

Figures released by the SRC chief engineer's office show that 47 per cent more highway mileage is under contract this year than during the same period last year.

In the first half of this year the commission awarded contracts for 34.6 miles of new construction at a cost of $23,605,000.00. This compares to 20.6 miles of new construction during the first part of 1956 at a cost of $16,731,000.00.

During the same period the commission awarded contracts for widening and resurfacing roads for a distance of 38.8 miles at a cost of $7,840,000.00. Last year's figures for the same period were 20.8 miles at a cost of $2,697,000.00.

The records further show that so far this year contracts for three projects on the State's secondary roads system have been awarded at a cost of $174,682.00. No contracts in this class were awarded during the first half of 1956. In addition, two projects for improvements to buildings were contracted for this year at a cost of $41,305.00.

All in all, contract awards issued this year cover 76.2 miles of Maryland highways compared to 51.7 miles in the first half of 1956. Total cost of the 1957 mileage was $32,307,000.00 This compares to a total cost of $20,167,000.00 in the first half of 1957, an increase this year of 60 per cent over the same period of 1956.

Council Aids Pony League At Frostburg

FROSTBURG—The Mayor and City Commissioners met in regular session in the council chamber last night and voted to give a donation of $50 to the Frostburg Pony Baseball League.

Fifty dollars was also set aside for the use of the health nurses whose special fund has been depleted.

Bills for the month were ordered paid, the payroll for the current payroll period was passed and the meeting was adjourned.

Reunion Held

The annual Abram B. Gordon reunion was held at Mattingly, Pa., in Lybarger Grove.

Attending were Mr. and Mrs. Charles F. Gordon and family, Mr. and Mrs. John F. Gordon and family, Mr. and Mrs. Clarence Housel and family, Mr. and Mrs. George Gordon and family, Mrs. Lea Bridges and family, Mr. and Mrs. Junior Housel and family, Mrs. Mary D. Mahaffey, Vivian Merrbach, Juanita Frankenberry, Nancy Cook and Francis Hool, all of the Frostburg area.

The next reunion will be held at Swauger Dam in New Germany the third Sunday in July of 1958.

Brief Mention

Mrs. Blanche Henry, Lonaconing; Nelson and Clifford Harvey, 55 Centennial Street; Mrs. Louise Caton, Broadway; Rita Popalo, 8 Hill Street; Jerry Ross, Lonaconing; Bonita Skidmore, RD 3, Gail Miller, Mt. Savage; Marshall O'Neal, RD 3 and Charlotte Whitfield, RD 1, recent patients at Miners Hospital, are convalescing at their homes.

Miss Eleanor McLane, Arlington Va., visited her sister, Miss Anna McLane, West Main Street, over the weekend.

Mrs. Gerald Davis and daughter, Midland; Mrs. Melvin Bittinger and son, RD 3, and Mrs. Salem Loar and son, RD 1, are home from Miners Hospital.

Rev. Robert Passarelli, assistant pastor of St. Mary's Catholic Church, Hagerstown, is spending a vacation at the home of his parents, Mr. and Mrs. Joseph Passarelli, First Street.

Miss Rosalie Arnone, East Main Street, is a surgical patient in Sacred Heart Hospital, Cumberland.

Joseph Monahan, Detroit, is visiting his brother-in-law and sister, Mr. and Mrs. Mervin Stapleton, West College Avenue.

Miss Elaine Cunningham, Centennial Street, is improving at Sacred Heart Hospital.

Mr. and Mrs. Joseph Spearman and family, Silver Spring, were weekend visitors at the home of his mother, Mrs. Kathleen Spearman, Spring Street.

Mrs. Robert Weibrecht, Mt. Pleasant Street, and Mrs. Margaret Winner, Maple Street, are patients at Miners Hospital.

Dr. John Devers will give all boys who will attend the St. Michael's Camp their physical examinations at the parish hall tomorrow at 9 a. m. All boys who will attend the camp at the Pleasant Valley recreation area will leave the parish hall Sunday at 12:30 a. m.

Mr. and Mrs. A. Charles Stewart and daughter, Miss Doris Stewart, are spending a short vacation at Atlantic City.

St. Michael's Church will sponsor a public social in the parish hall Friday at 8 p. m.

Miss Glenda Stains, Hagerstown, is visiting her grandmother, Mrs. Edith Starkey, West Main Street.

Mr. and Mrs. Leslie Fair, Mt. Pleasant Street, left by plane Saturday evening to attend the Elks convention in San Francisco.

The Past Councillors Club, Star of Frostburg Council, 98, will meet Thursday at 7:30 p. m. at the home of Mrs. Grace Thomas, 167 Spring Street. Mrs. Cornelia Lancaster will be co-hostess at the meeting which will be in charge of Mrs. Idella Dickeln, president.

Miss Imogene Caudill, principal of Eckhart School, is a patient in Memorial Hospital.

Mr. and Mrs. Anse Folk and family, 168 Ormond Street, are visiting Mr. and Mrs. Richard Garber, Staunton, Va.

Mr. and Mrs. A. B. Weddell and daughter, Miss Helen Weddell of Roanoke, Va., are guests of Mr. and Mrs. Perry, East Main Street.

Cresaptown

CRESAPTOWN—Mr. and Mrs. John Harvey of Silver Spring visited her mother, Mrs. Bertha Strickland.

James Bryson visited his uncle who is ill in Johns Hopkins Hospital, Baltimore.

Mr. and Mrs. Lewis C. Millholland returned home from visiting relatives in Washington.

Asa Poland of Aliquippa, Pa., visited his home here.

J. Elmer Rhodes returned to New York after visiting Mr. and Mrs. Leonard Stauffer.

Miss LaDonna Cashman of Ohio is visiting relatives here.

Mrs. Thomas Miller of Baltimore visited Mr. and Mrs. G. H. Miller.

William Millholland is employed in Washington.

Congress created the service that inspects and grades meat in packing houses on June 30, 1906.

Piedmont Town Clerk's Office Closing Stated

PIEDMONT—The town clerk's office will be closed daily from 11:30 a. m. to 12:30 p. m., beginning Monday. In the past, Ormond Ledlow has kept the office open during lunch time.

The two-way FM radio in the Piedmont police car was given to the Vigilant Reel and Hose Company of Keyser since local authorities have discontinued use of the equipment.

Mayor Rodney Baker, at the regular council meeting last night, expressed appreciation to the Keyser fire company for always responding when there was an emergency here.

Francis Albanese, manager of the Piedmont swimming pool, conferred with council and was told that officials are pleased with his work. A program to be held at the swimming pool was discussed.

John Golder asked permission to lay a blacktop pavement in front of his place of business at the corner of Third and Lyons Streets. Council stated it would prefer he put in concrete instead of the blacktop. Golder stated he would obtain a price for concrete and report to council.

Bills recommended be paid at the recent meeting of the finance committee were approved as reported by the town clerk.

The town will pay $100 a month on the bill for 36 meters from receipts of all meters.

Vernon Hamilton, chief of Tri-Towns Fire Company 1, stated he would submit a list of fire fighting equipment needed at the next council meeting.

The clerk reported receipts from parking meters for the past two weeks amounted to $220.03.

Permits approved by council were: Oscar W. Johnson, to cover his home at 72 East Hampshire Street with aluminum siding; W. Harold Fredlock, to build a ranch-type house 33 by 70 feet at the corner of Orchard Street and River Side Lane; A. G. Clerk, builder, to lay a six-inch sewer connection and two-inch water connection to serve property of Abe Feldstein at the corner Ashfield and Third Streets, and to lay a two-sewer line into the property.

Mt. Lake Park

MT. LAKE PARK—Miss Mary Ruhl, Washington, is at her cottage here.

Mrs. Charles Weese and children, Keyser, W. Va., visited her parents, Mr. and Mrs. Roy Lee.

Miss Mary Ann Callis, Washington, visited her parents, Mr. and Mrs. M. W. Callis.

Mrs. Charles Hardesty and daughters, Lovittsville, Va., visited her parents, Mr. and Mrs. H. M. Weeks.

Mr. and Mrs. Kenneth Stahl and daughter, Falls Church, Va. visited Mrs. Vava Stevenson.

Mr. and Mrs. Willard Hayden and daughter visited relatives in Westernport.

Miss Patty Bittinger and Miss Ruth Goodson, Washington, spent the weekend with Mr. and Mrs. Walter Bittinger.

John Carter visited his parents, Mr. and Mrs. Carter, Wheaton.

Charles B. Flaherty, Washington, spent the weekend with his family here.

Walter Pollard visited in Baltimore last week.

Mr. and Mrs. Earl Newcomer and children, Cadiz, Ohio, returned home after visiting relatives.

Marvin Jones returned from Cincinnati.

Mr. and Mrs. Charles Carpenter returned to Arlington, Va., after visiting here two weeks.

Mr. and Mrs. Charles Thompson, Morgantown, W. Va., visited relatives here.

Mr. and Mrs. Jesse Landis, Baltimore, visited his parents, Mr. and Mrs. J. A. Landis.

Miss Helen Farrell, Lancaster, Pa., visited Mr. and Mrs. Robert Farrell.

Mr. and Mrs. James Edwards, Norfolk, Va., visited Mr. and Mrs. Harry Edwards.

Mrs. Arthur Dick returned to Baltimore after a two-week visit with her sister, Mrs. Elsie Dietrich.

Mr. and Mrs. Kenneth Teagarden and children, Sylvia, W. Va., visited his mother, Mrs. Mabel Teagarden.

Mr. and Mrs. R. C. Ford, Baltimor . visited relatives.

Mrs. Jean Beatty, Parkersburg, W. Va., visited here.

Mr. and Mrs. Harry Wallace, Clarksburg, W. Va., visited here.

Mr. and Mrs. Tipton Sheets and sons, Needham Heights, Mass., visited U. G. Ford.

Mr. and Mrs. John Turney and children, Long Island, N. Y., are visiting Mr. and Mrs. Clyde Shipley and Mr. and Mrs. Harry Turney.

Mr. and Mrs. Harry Murphy, Miss Karen Rohrbaugh and Glen Rohrbaugh, all of Niagara Falls, visited Mr. and Mrs. Harry Murphy.

John Carter and Mr. and Mrs. W. E. Bittinger and daughter returned after visiting Mr. and Mrs. Clayton Bittinger, Niagara Falls.

Donates To Fund

KEYSER — The Yeoman Club of Keyser has turned over $150 to the Keyser High School band uniform fund. The money was realized from a recent auction sale.

Council Airs Compilation Of Town Laws

PARSONS—Thomas P. Nase, a representative of a Charlottesville, Va., publishing firm, outlined the procedure of compiling and coding the town ordinances at recent meeting of the Town Council, with Mayor John Kenney presiding.

Nase told the council that approximate cost of the job would be $1,500 for 125 pages and $5 for each additional page. However, he believed the 125 pages would take care of the ordinances for the city.

The council reported that the cost of printing the ordinances would be secured from a local printer and Nase would be advised at a later date as to council's decision on the matter.

Delbert Arbogast who plans to build an addition to his home on Fourth Street was granted a construction permit.

A motion was made by John H. Wilson, councilman from the First Ward, to hire Doyle Hardy as street superintendent, water supervisor, cemetery caretaker and labor supervisor for the next fiscal year at an hourly wage of $1.35; to employ Ernest Hardy as machine operator and laborer at $1.25 per hour, and to hire William James Gilmore as chief of police for the next fiscal year at $250 a month.

A voice vote was taken with Mrs. Pauline Harris, Third Ward, Wilson and Gerasco voting to support the motion and Ona Hovatter, Second Ward, and Tracy L. Nestor, recorder, voting against it.

Members of the council discussed the practice of employing the city recorder as collector and treasurer and a motion by John H. Wilson which would have stopped the practice lost on a vote of three to two.

Wilson moved that the verbal resignation of Wallace C. Bennett, which had been presented at a previous meeting, be rejected and a majority voted for the motion. Bennett was selected from the Second Ward.

A motion was passed to move the taxi parking sign to another location to allow proper space in front of the local state liquor store.

Judge E. A. See Named To Post

KEYSER—Judge Ernest A. See of Keyser has been appointed to a recently organized state constitution revision committee in West Virginia.

He was appointed by State Senate President Ralph J. Bean of Moorefield. Legislation for the 30-man commission was passed in the last session of the West Virginia legislature.

Others named by Senator Bean are Cramer Gibson, Kingwood; Charles R. Johnson, Clarksburg; Mrs. W. E. King, Morgantown; Roy Hollis, Martinsburg; Harry Hoffman and Charles R. McElwee, of Charleston; John Houchins, Bluefield; Wesley R. Tinker, Wheeling, and George Wallace Jr., of Huntington.

Some 10 other West Virginians were named recently by Speaker of the House W. E. Flannery while the remaining 10 members will be appointed by Governor Cecil B. Underwood.

W. Va. Counties Get Assessment Reports

CHARLESTON, W. Va. (AP) — The state auditor's office said today it has mailed to all 55 county clerks a breakdown of the assessments of public utility property made earlier by the Board of Public Works.

Both state and local taxes levied against railroads, electric and gas companies and all other utilities are based upon the assessments of the board. This year's total of $849,586,600 is $17,559,700 above the figure of $822,026,900.

The assessments (last year's assessments in parentheses) include:

Berkeley $9,666,400 (9,160,800); Grant $1,485,500 (1,561,900); Hampshire $5,021,900 (4,921,800); Hardy $2,847,200 (2,792,800); Jefferson $6,699,900 (6,697,900); Mineral $9,567,900 (10,233,200); Morgan $8,161,100 (8,223,000); Preston $15,711,000; (15,156,800); Tucker $2,689,900 (2,955,900).

Hansel Reunion Sunday

FROSTBURG—Mrs. Mary Broadwater, secretary of the Hansel Reunion Association, announced that the annual reunion of the Hansel family will be held Sunday at New Germany. All members of the Hansel family, guests and friends may attend. Each family will bring a basket of food for the day.

GENERAL ELECTRIC DEALER
Frostburg TV
Sales & Service
Phone 418-J

MT. SAVAGE KC INSTALLS—Officers of Mt. Savage Council 1056, Knights of Columbus, are shown following their installation Sunday. Seated, left to right, are James Brailer, deputy grand knight; Joseph Carter, grand knight; Carl Firlie, district deputy and N. E. Chirdon, district warden who served as installing officers. Standing are James B. Williams, chancellor; Walter Meade, financial secretary; William Farrell, advocate; James Brannon, recording secretary; Edward Malloy, inside guard and Richard Jones, outside guard. Officers absent when the picture was taken were Edward Conway, treasurer and Frank Williams, warden. Following the installation ceremony, refreshments were served to members and guests.

W. B. Slonaker 'Conservation Farmer Of Year'

ROMNEY—William B. Slonaker of the Dillon's Run section in Hampshire county has been selected as the county's "Conservation Farmer of The Year" by the Soil Conservation Service.

Slonaker owns a 379-acre farm on Dillon's Run and a 345-acre grazing and timber farm near Hanging Rock. He has been a Potomac Valley Soil Conservation cooperator since 1948 and has made numerous improvements of a conservation nature on his farms during that time.

The maintenance of practices established and management of the overall farm enterprise was considered in addition to practices established in making the selection.

Slonaker and his wife are active in church and community affairs.

Fire Report Given

District 2 Forester Byron J. Warder states that from January 1 to June 30 there were 19 fires reported to his office. The blazes were scattered over the eight Eastern Panhandle counties covered by District 2.

A breakdown shows one fire was caused by lightning, two by railroad locomotives, one by campers, one by smokers, four by debris burning, two incendiary, one lumbering operations, one miscellaneous and six unknown.

A total of 613 acres was burned over in the 19 fires which caused approximately $3,065 damage to forest land and $186 to grass land.

In the January to June 30 period in 1956 there were 24 fires in the district.

Church Women Elect Officers

LONACONING—Mrs. Leslie R. Miles Jr. has been elected president of the Woman's Auxiliary of St. Peter's Episcopal Church.

Mrs. James F. Bosley will be vice president and devotional chairman; Miss Elizabeth L. Atkinson, secretary and Mrs. H. Wilson Cook Jr., treasurer.

Christian Education chairman is Mrs. George J. Wilson; United Thank Offering chairman, Mrs. Raymond C. Riffey.

The auxiliary has cancelled its August meeting.

Ted Lecarpentier, seminarian, will be at St. Peter's during August and will take care of morning prayer services. Arrangements will be announced for Holy Communion.

Rev. Leslee E. Schwindt, vicar, will be in the church for confession or counselling Saturday from 5 p. m. until 5:30 p. m.

Plan Centennial

The Lonaconing City Band, oldest band in Maryland, will celebrate its one hundredth anniversary August 12 through 17.

A carnival will be set up at the home of Alvin C. Neat Post 5280, Veterans of Foreign Wars, for the celebration. August 16 will be parade night and all area organizations will be invited to participate.

Meeting Scheduled

FROSTBURG—Donald M. Miller, president of East Side Playground Association, announced that a meeting of the group will be held this evening at 8 on the playground. A movie will be shown following the business session and refreshments will be served.

ATTENTION
Frostburg Lions

MEMORIAL SERVICES FOR OUR DEPARTED MEMBER W. JOSEPH BOLT WILL BE HELD TONIGHT JULY 16, 7:30 P. M. AT THE DURST FUNERAL HOME
PLEASE ATTEND
FROSTBURG LIONS CLUB
E. P. HANIGAN—Pres.
COURTESY
JEFFRIES BROS. JEWELERS

Mt. City Annual Dog Show Scheduled For September 7

FROSTBURG—Plans are rapidly taking shape for the fourth annual dog show to be held Saturday, September 7, at the National Guard armory here.

Mrs. Earl Smith, show chairman for the third consecutive year, announced at a recent meeting that judges and premium lists have been approved by the American Kennel Club. The premium list containing approximately 200 awards, in addition to cash prizes and ribbons, will be mailed to over 4,000 persons who are on the superintendent's mailing list.

The list contains, in addition to a listing of the awards, classes to be offered, judges, hotel and Motel accommodations, routes to the show, entry blanks and other information of interest to exhibitors.

Phillip T. Carolan, club president, stated he feels confident this year's entries will surpass that of preceding years. The club's reputation for sportsmanship and hospitality, plus capable judges and a satisfactory location are drawing more exhibitors to the local event each year.

A concentrated advertising campaign is being staged. Clifton D. Jeffries is chairman. Members of his committee are Mrs. Walter Derlan, Mrs. George J. Miller and Mrs. Earl Smith.

The goal for each member is five names for the patron's list, five dog names for the Booster's page and at least $20 worth of advertising since Miners Hospital is beneficiary for this event.

It is hoped that sufficient funds will be realized to purchase needed equipment for the local hospital.

VFW Auxiliary To Present Pins

FROSTBURG — John R. Fairgrieve Auxiliary Unit of Post 2462, Veterans of Foreign Wars, held its regular monthly meeting recently in the post home with President Agnes Festerman presiding.

A report was given on the activities of the department encampment in Baltimore, and Miss Betty Lloyd was awarded a certificate for her outstanding work as chairman of publicity. A certificate was also awarded to Mrs. Festerman for her work as community service chairman.

Mildred Spiker, was elected delegate to the national encampment to be held in Miami during August, and Wilma Atkinson was named as alternate.

Continuous year bars will be awarded all members eligible to receive them at the next regular meeting scheduled at 8 p. m. July 24. All members who are due to receive this award are urged to be present.

More than 24,000 cities in the United States receive and deliver all mail by truck.

Household Furnishings for Sale: Phone Frostburg 638-R. Apply 36 Bowery Street.
Adv. N-T July 15-16

HIGHWAY COURTESY HELPS TO PREVENT ACCIDENTS
HOLBEN AGENCY
PHONE 63-J FROSTBURG
ALL FORMS OF INSURANCE

Firestone
SEAT COVERS
$15.95 reduced to $12.95
$19.95 reduced to $15.95
INSTALLED FREE
E-Z TERMS
SERVICE IN REAR
DEZEN'S
PHONE FBG. 1366
FROSTBURG
Next to Fbg. Nat. Bank

Jones Store Burglarized

ELK GARDEN — The Emmett Jones store in Elk Garden was again the victim of a burglary sometime between midnight Saturday and noon Sunday, according to State Police Trooper C. C. Oliver, who added that this was at least the third time in recent years that the store had been broken into.

Thieves entered the store by breaking a window in the rear, and made away with 10 cartons of cigarets and two boxes of fudgecicles, Oliver said. However, they overlooked between $50 and $60 in change that was in a bag under the counter and in the cash register.

The theft of gasoline and equipment from a sawmill operation off the Burlington-Williamsport Road, about five miles above Burlington, is also being investigated by State Police.

Trooper Robert Noechel said about 15 gallons of gasoline were stolen from the sawmill motor and a tractor. Also missing is an automobile battery from the sawmill motor and a hand grease gun taken from a shed.

The mill is operated by Marvin Cannon of Burlington. Noechel said Cannon's nephew, Donald Davey, who lives near the sawmill, told him he heard unusual noises shortly after Saturday midnight, but before he could reach the scene a car drove off in the darkness.

Clinic Planned At Eckhart School

ECKHART—A well baby clinic will be conducted at Eckhart Elementary School Thursday from 1 to 3 p. m. by Mrs. Lois Jackson and Mrs. Margaret Hanson, county health nurses.

Pre-school children should take this opportunity to get their required immunization shots. Polio vaccine will be given to children who have had a permit card properly filled out and signed by their parents or guardian.

First Filmed Bout

The Bob Fitzsimmons vs. Jim Corbett bout at Carson City, Nev., in 1897, was the first boxing contest to be filmed for general display to the public.

For Sale: Gas Range, good condition. Phone Frostburg 1065 after 5:30 p. m.
Adv. N-T July 15-16

ATTENTION
Members Of B.P.O. Elks, Lodge 470 FROSTBURG
You are requested to attend the special service for our late brother, W. Joseph Bolt, to be held at the Durst Funeral Home, Frostburg, Tuesday evening at 9 p. m.
J. LAWRENCE RANK, Secretary

Tip-top Value GUARANTEED
SEE 1957 MOTOROLA TV
BOB'S RADIO
WE SERVICE WHAT WE SELL
PHONE 87
69 E. MAIN FROSTBURG

Fort Ashby Lions Club Announces Committee Heads

FORT ASHBY—Committee appointments for the coming year have been announced by President Raymond Adams of the Fort Ashby Lions Club. They are:

Activities—H. D. Wasson, Paul Malcolm, Ray Twigg; sight conservation—Waldo Speelman, Benjamin Frankland, K. B. Welch; attendance—C. W. Funk, Bernard Douthitt; constitution and by-laws—Richard Deremer, Owen Hughes; finance — Ray Twigg, Edward Riley, Bernard Douthitt, George Crone; publicity—William Marker, C. W. Funk; safety—Chester Miller, Owen Hughes, Claude Funk; program—K. B. Welch, G. C. Adams; health and welfare—George Crone, Waldo Speelman; education — Edward Riley, Lane Oakman, William Marker; civic improvement—G. C. Adams, C. P. Hershberger, Benjamin Frankland; greeter R. O. Billmyer, K. B. Welch.

The club will hold its regular meeting tomorrow at 6:30 p.m. at Hazel's Restaurant in Fort Ashby.

Miss Mary Lou Coleman and Dean Edward Wassen, representatives of the club at the West Virginia Youth Leadership Camp at Camp Horseshoe, Parsons, will be guests of the club at this meeting. Reports of activities of the camp will be made.

The agenda of the meeting also calls for plans for future activities of the club.

January was not in general use as the first day of the year until 1752.

Wanted to Rent: 4-6 room house. Frostburg or surrounding area. Phone Frostburg 1179.
Adv. N-T July 15-16

PALACE THEATRE
AIR CONDITIONED
MATINEE—SUNDAY—TUESDAY
THURSDAY—SATURDAY—2 P. M.
LAST DAY
JACK WEBB
as T/SGT. JIM MOORE, U.S. Marines.
THE D.I.
PRESENTED BY WARNER BROS. Soon For The First Time In This District

FIXING UP YOUR HOME?
We make loans for home repairs and improvements.
FROSTBURG NATIONAL BANK
MEMBER FEDERAL DEPOSIT INSURANCE CORPORATION

Mineral Area Youth Drowns In Cabin Run

KEYSER — The body of a 16-year-old drowning victim who resided with his parents at Green Mountain near Cross, in Mineral County was recovered about noon yesterday from Cabin Run by a volunteer fireman of Keyser.

David Willard "Mikie" Tasker, son of Walter and Fama (Biggs) Tasker, apparently struck his head on a rock ledge while diving into the run Sunday afternoon. Apparently there were no witnesses to the tragedy.

The youth had been visiting at the home of his grandparents, Mr. and Mrs. Edgar Biggs, who live along West Virginia State Route 46 about six miles from Keyser.

During the day he left his grandparents home to go swimming, and when he failed to return by evening a search was started by his grandfather and neighbors who continued to look until dark.

Yesterday volunteer firemen went to the scene and about noon the victim's body was pulled from a deep hole by Ersel Kimble who used a grappling hook.

Marks on the youth's face indicated he had sustained a very hard blow. The scene of the drowning is along the old Keyser-Fort Ashby road near the Stop Inn.

Miss Madalyn Bazzle, justice of the peace and coroner of Keyser, investigated the drowning with State Trooper Charles Oliver. The drowning was the second tragedy in the Tasker family in the past few months.

Several months ago their home was destroyed by fire. A native of Piedmont, the victim lived most of his life in the vicinity of Cross.

Besides his parents, he is survived by five brothers, James, Stephen, Nelson, Walter Jr. and Carroll, all at home; three sisters, Barbara Eileen Tasker, Piedmont; Priscilla and Judy Tasker, at home.

Also surviving, besides his maternal grandparents, are his paternal grandmother, Mrs. Bertie Tasker, of McCoole. The body is at the Boal Funeral Home, Westernport, where services will be held Thursday at 2 p. m. Burial will be in Tasker Cemetery at Cross.

For Sale: Table top gas range $35.00. Phone Frostburg 674-W, 13 Centennial Street.
Adv. N-T July 16-17

Flattering to your favorite bouquet!
Graceful Kensington FLOWER VASE

Show off your posies in this good-looking, satin-smooth Kensington vase. Lacking flowers, let the rich simple beauty of this fine Kensington piece alone accent a table, console, mantlepiece. 6½" tall.
Kensington, you know, never tarnishes. It won't stain. You never need buff or polish it. Kensington stays lovely—always!
A stunning gift for showers, weddings, anniversaries, birthdays!
JEFFRIES BROS. JEWELERS
Broadway Phone 1562
Frostburg

PROTECTION
against ACIDS ✓
ALKALIS ✓
MOISTURE ✓
Kyanize FLEXTRED
RUBBER BASE ENAMEL
for CONCRETE
PRICHARD'S
THE HARDWARE DEPARTMENT STORE
PHONES 158 - 159 FROSTBURG, MD.
Built on Confidence Growing thru Service

Cumberland Seeks Legion Title This Evening

Viewing the All-Star baseball game last week took on added interest for Cumberland's Robert "Sparky" Chisholm because he happened to be watching the contest on TV in company with a group of professional players.

A furnace salesman since giving up umpiring in the minors, Chisholm writes from Charlotte to say that in the group was Frank Oceak.

Oceak is the slick-fielding infielder who played shortstop for Enoch Price's Frostburg team that was beaten in a playoff by Cumberland for the Bi-State League championship in 1941. Frank who has been in the Pittsburgh Pirate farm system for a number of years, is manager of the Columbus Jets in the International League.

Oceak and his Jets were in Richmond for a series with Eddie Lopat's Virginians and watched the major league classic on a set in the Jefferson Hotel. Oceak, according to Chisholm, asked to be remembered to some of his old associates in this area, including Danny and "Jaggers" Drew and Andy Dunn who were his teammates at Frostburg.

The most interesting aspect of the All-Star game, Chisholm writes, was listening to the comments by Bob Kuzava, the well-traveled southpaw pitcher who was sent to Columbus this year by the Pirates.

Kuzava, it will be recalled, was a World Series star several years ago while pitching with the New York Yankees. "It was uncanny how Kuzava read Casey Stengel like a book, predicting the strategy that Case would use," states Sparky.

When Billy Pierce got into a jam and began mopping his brow, Kuzava remarked that he knew exactly how the Chicago lefthander felt. "I was in some spots like that myself in several World Series games," Bob said.

And although Kuzava proved quite a relief star, he revealed that every time a call went to the bullpen for a Yankee pitcher he would keep his fingers crossed, hoping that he hadn't been "elected." "I was as nervous as a cat during the World Series," Kuzava asserted.

Chisholm also reported in his letter that Cumberland's Jim Clingan is still pitching good ball for Knoxville in the Class A Sally League.

"But the umpires in the league tell me that Jim isn't likely to go up because the shoulder injury he sustained last year has caused him to lose his good fast ball," states Sparky. "Jim now depends on breaking stuff but I hope the umpires are wrong in their appraisal of Clingan," Chisholm concludes.

Sports Keg Residue

A flash fire has caused the death of Jack Kibler, former football star at Martinsburg High School. . . . The 23-year-old Kibler, an outstanding lineman for the Bulldogs and captain of the team in 1950 and 1951, was heating lacquer over an electric burner in the garage of his home Saturday evening when an explosion occurred, inflicting third-degree burns over most of his body. . . . He died Sunday morning in Martinsburg City Hospital. . . . Kibler, a service veteran, played two years of football at Washington and Lee University after being graduated from high school and had been enrolled for the coming term at Shepherd College. . . . Rocky Bridges, witty infielder of the Washington Senators, says the Nats should air condition Griffith Stadium by putting a fan in every seat. . . . And if that isn't corny enough he adds that the reason they didn't sell beer at the Washington park for so many years was that on too many occasions they lost the opener. . . . Manager Al Lopez of the White Sox has a special set of statistics kept on his hitters. . . . He has the number of pitches thrown to each batter recorded, the idea being that he likes some of his single slappers to prolong their time at the plate, particularly early in the game. . . . He reasons that the more a pitcher is forced to throw, the more likely he is to become tired later in the game. . . . Paul Richards, accepting congratulations for Billy Loes' turn-about performance for the Orioles, gives this explanation of how he happened to shell out $20,000 for the one-time sore-armed Brooklyn hurler last year: "A baseball man I have faith in told me that Loes, for all his eccentricities, is one of the shrewdest pitchers in the game. He also told me Billy had a barrelful of guts, that his arm was sufficient to throw several pitches and would get stronger again so that he could throw them all."

AMERICAN ASSOCIATION

	W.	L.		W.	L.
Wichita	58	34	Denver	41	47
Minneapolis	51	43	Indianapolis	42	46
Omaha	48	42	Charleston	43	50
St. Paul	46	42	Louisville	34	60

AMERICAN ASSOCIATION
All-Stars 5, Wichita 4

Locals Play At Midland In Series' Sixth Game

After it appeared as if Midland Post would refuse to quit until it swept the best-of-seven series with Cumberland in the Mountain District American Legion junior baseball league playoffs, the local entry is now in the position of taking the title this evening.

Fort Cumberland, down two games after the first pair of contests, now has roared back with three wins in a row. If they make it four, the locals repeat as champs. They have the chance today when invading Midland for their sixth game at 5:30.

Fleegle Wins Two

If Midland cracks the victory string of manager George Zegles' charges, the deciding game in the series will be staged on a neutral field.

Fort Cumberland, champs the past four seasons, were on the short end of 9-3 and 8-6 games as the series got underway. They came back to take the third contest, 7-2, and then the next two by 12-8 and 2-0 counts.

In the series, Wayne Fleegle has posted two victories for the Cumberlanders while Jack Cranor went all the way Saturday in hurling the shutout. Fleegle was charged with the 9-3 loss while Bob Paye was beaten in relief in the 8-6 setback.

Dave Richards chalked up the two wins for manager Hugh Coleman's club. Johnny Johnson was tagged with the defeat in the third game while George Lauder and then Richards took the next two setbacks.

Winner Plays Sectional

Midland is after its first district title since 1952. Cumberland, in the past 11 years of play, has snared seven crowns with Midland taking two, James P. Love Post, Lonaconing, one, and Victory Post, Westernport, one. The latter two are not entered in this year's rounds.

The first team winning four games in the series will play a best-of-three round with the club winning the district from Washington, Frederick and Carroll counties.

That sectional victor competes in the state championship tourney at College Park, August 8 to 11. District games must be completed by July 29 while sectional tests must be over by August 5.

Mike Muir, Midland catcher, is leading the hitters in the five games played to date with a lofty average of .647, having collected 11 hits in 17 trips. Four of his hits have been two-baggers. Here are the averages of the leading hitters in the series:

Player	AB	H	Pct.
Muir, Midland	17	11	.647
Ray Winner, Midland	15	6	.400
Lennox, Cumberland	14	5	.357
Boy, Cumberland	15	5	.333
Richards, Midland	9	3	.333
Hook, Cumberland	14	4	.286
Broadwater, Cumberland	11	3	.273

Elks Pick Up In Hot Stove

HOT STOVE LEAGUE

	W.	L.		W.	L.
Rotary	9	2	Kiwanis	6	5
Elks	9	3	Lions	5	7
B'nai B'rith	8	4	Optimists	3	9
Jaycees	7	5	Exchange	0	12

The Elks pulled to within a half-game of first place in the Hot Stove League yesterday by shutting out the Jaycees, 17-0, at Penn Avenue Field and could be in the lead by nightfall today.

The runnersup tangle with Kiwanis Club under the lights at Penn Avenue, getting underway at 8:15. However, in order for the Elks to take the lead, first-place Rotary would have to lose the opener of the twi-night doubleheader to winless Exchange Club, starting at 6 o'clock.

Donnie Nave pitched a two-hitter for the Elks and struck out ten. Growden, Redinger and Nave had three hits each for the Elks, including homers by Nave and Growden.

Kiwanis Club collected 17 hits in the first game as the Kiwanians won 17 to 4. John Price, Mike Clark and Charley Abell garnered three each and Jim Bennett starred in right field with several nice catches. Puffenburger collected two of Exchange's seven hits yielded by Charley Boone who fanned nine.

The nightcap between the Elks and Jaycees was halted in the top of the sixth after the Elks had scored six runs.

Exchange Club . 010 0 12 0— 4 7 5
Kiwanis . . . . . 102 (11)150 x—17 15 2
Miller, Seeders (4), Crabtree (5) and Parks, Reynolds (5), C. Boone and C. Abell. LP—Miller.

Elks . . . . . 020 416—17 11 2
Jaycees . . . . . 000 00x— 0 2 6
D. Nave and Growden, Kean, Stevenson (4) and Cross, Kean (4). LP—Kean. HR—Nave, Growden (Elks).

The Finest Quality
Men's Washable
UNIFORMS
Shirts & Pants
to Match
2.98 & 3.98 Garment
Men's Canvas
DECK OXFORDS
Lowest price in town $2.75
Hub Army & Navy Sales Company
19 NORTH CENTRE ST.

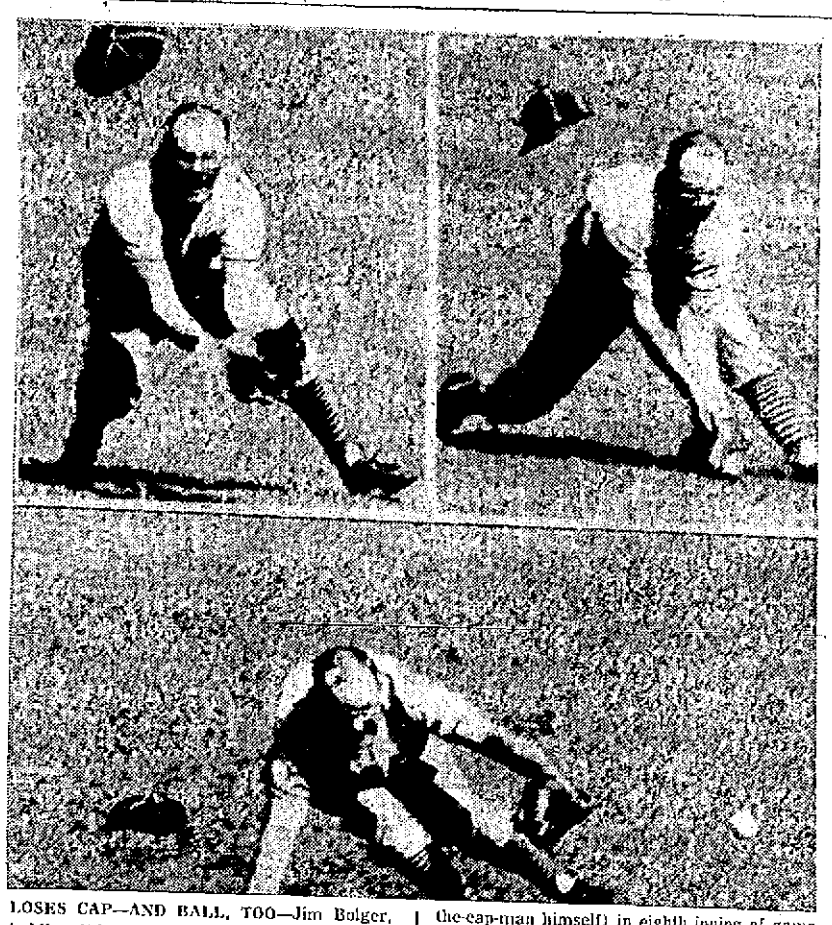

LOSES CAP—AND BALL, TOO—Jim Bolger, balding Chicago rookie center fielder, runs out from under his cap trying to nab a sinking liner hit by Willie Mays (an out-from-under-the-cap-man himself) in eighth inning of game yesterday at Polo Grounds. Ball dropped for a double and Giants won 5 to 3.

(AP Photofax)

Dapper Dan Second Half Scores Soar

Second-half play in the Dapper Dan Little League began yesterday with the Red Sox, Phillies, Yankees and Tigers scoring victories.

DAPPER DAN LEAGUE
FIRST HALF STANDINGS

DAPPER DIVISION

	W	L		W	L
Yankees	5	1	Cardinals	2	4
Giants	3	3	Pirates	2	4

DAN DIVISION

	W	L		W	L
Red Sox	5	2	Dodgers	2	4
Phillies	4	3	Athletics	2	4

(Red Sox beat Phillies in playoff, 8-7, after teams tied at 4-2 at end of regular schedule).

ABRAMS DIVISION

	W	L		W	L
Senators	6	1	Tigers	2	4
Braves	5	2	Indians	0	6

(Senators defeated Braves in playoff, 6-3, after teams tied at 5-1 at end of regular schedule).

GAMES TODAY
4 p. m. — Cardinals vs. Giants (Post Field)
6 p. m. — Braves vs. Senators (Allegany)

The Red Sox clobbered the Dodgers, 19-1, at Stitcher Field; the Phils nosed out the Athletics, 9-8, at East Side; the Yanks topped Pirates, 5-2, at Post and the Tigers smothered the Indians, 37-13, at Allegany.

Tigers Explode

The Tigers led the Indians by only a 4-3 score going into the third but made nine runs in that inning and 17 in the fifth. Dickie Killen, Larry Peters, Gary Zembower and Jerry Bowman all had four hits for the winners, Peters and Bowman each clouting a pair of homers: Pope, Harris, Grimes, Biggs and Van Sant had two safeties apiece for the Indians.

Lefty Harold Hardinger stole the show at Stitcher Field as he posted his fifth straight victory of the season. The Red Sox southpaw faced only 29 Dodgers, fanned seven, issued no walks and yielded only two hits. The Dodgers hit only four balls to the outfield.

Hardinger also had a perfect day at the plate with two homers, a double and two singles. Colin Smith and Bob Robertson garnered three hits each and Homer Hardinger and Del Proudfoot each hit safely twice.

Homers Numerous

Mertens, Hanekamp and Powelson slammed home runs in the Phillies' victory over the A's. A double by Mertens in the fifth scored the deciding runs. He also smacked a single for a three-for-three mark. Powelson got a triple in addition to his round-tripper and Olin Perkins collected two hits. Steve Rice and Jimmy Bell shared four of the losers' nine safeties.

Tim Wallace gained the deci-

(Continued from Page 11)

Major Pacesetters

By International News Service

AMERICAN LEAGUE
BATTING
(Based on 200 official at bats)

Player and Club	G	AB	R	H	Pct.
Mantle, New York	82	271	78	99	.365
Williams, Boston	77	262	62	94	.359
Skowron, New York	76	289	44	96	.332

HOME RUNS — Williams (Boston), 25; Mantle (New York), 24; Sievers (Washington), 20.
RUNS BATTED IN — Skowron (New York), 64; Sievers (Washington) and Mantle (New York), 60.
RUNS — Mantle (New York), 78.
HITS — Malzone (Boston), 106.
DOUBLES — Minoso (Chicago), 22.
TRIPLES — Nieman (Baltimore) and McDougald and Simpson (New York), 6.
STOLEN BASES — Aparicio and Rivera (Chicago), 12; Landis (Chicago) and Pilarcik (Baltimore), 11.
PITCHING—(Based on most wins)—Pierce (Chicago), 13-6; Bunning (Detroit), 11-2; Wynn (Cleveland), 14-10.
STRIKEOUTS — Wynn (Cleveland), 110.

NATIONAL LEAGUE
BATTING
(Based on 200 official at bats)

Player and Club	G	AB	R	H	Pct.
Musial, St. Louis	82	323	51	111	.344
Aaron, Milwaukee	85	362	67	124	.343
Fondy, Pittsburgh	73	293	35	99	.331

HOME RUNS — Aaron (Milwaukee), 28; Musial (St. Louis), 21; Snider (Brooklyn), 19.
RUNS BATTED IN — Aaron (Milwaukee), 75; Musial (St. Louis), 70; Crowe (Cincinnati), 58.
RUNS — Aaron (Milwaukee), 67.
HITS — Aaron (Milwaukee), 124.
DOUBLES — Musial (St. Louis), 27.
TRIPLES — Mays (New York), 11.
STOLEN BASES—Mays (New York), 24; Temple (Cincinnati), 13; Fernandez (Philadelphia), Bruton (Milwaukee) and Blasingame (St. Louis), 11.
PITCHING—(Based on most wins)—Sanford (Philadelphia), 12-2; Jackson (St. Louis), 10-5; Gomez (New York), 10-8.
STRIKEOUTS — Sanford (Philadelphia), 111.

Flam To Open Title Defense

RIVER FOREST, Ill. (INS) — Herb Flam opens the defense of his National Clay Courts tennis crown here today.

The No. 1 seeded player from Beverly Hills, Calif., faces William Cullen of Southport, Conn. Flam took off for the clay courts battleground immediately after winning the single title and sharing in the doubles championship in the Nassau Bowl finals at Glen Cove, N. Y., yesterday.

One of the top stars in the women's division, Wimbledon champion Althea Gibson of New York who scored an easy 6-0, 6-0 first-round victory over Lois Smith of Glenview, Ill., today faces Sally Bockwinkel of River Forest, Ill., 6-1, 4-6, 6-0 victor over Nancy Klein of Peoria, Ill.

First-round victors in the male division included Australia's Davis Cup players, Ashley Cooper and Neale Fraser. Cooper, the No. 1 foreign seed and runnerup at Wimbledon, won 6-2, 6-1 over Harry Walraven of Omaha. Fraser, No. 2 foreign seed, beat Paul Wilkins, Beaumont, Tex., 4-6, 6-3, 6-4.

Bernard (Tut) Bartzen of Dallas, seeded No. 3 in the domestic division, won a first-round victory by stopping Wallace Gundlach of St. Louis, 6-0, 6-2.

Vacation Money

$25 - $50 - $200 up to $600
IN 1 DAY — On Your Name Only or other plans
for • that dream trip
• working around the house
• any other need or desire
Get your cash now—spread the cost over a number of months.
61 N. CENTRE ST. . . . PArkview 2-4900
"loans above $300 made under Industrial Finance law"
PUBLIC FINANCE CORPORATION

Long-Awaited 'Chair Battle On Tap Today

Fans following teams in the Rocking Chair Softball League have the long-awaited return clash between Outdoor Club and Elks on tap this evening at Stitcher Field.

The Outdoor Clubbers, in command all the way so far in the bid to retain the season and playoff titles they bagged last summer, have only a one-game lead over the fast-moving Elks.

Edge In Loss Column

The edge, however, is in the all-important loss column with both teams having won 12 games. The only time manager Cecil Grimes' team was stopped was the 1-0 thriller to Pittsburgh Plate Glass.

Elks have been on the short end twice and both defeats were dished out by the front-runners. Glenn Kauffman tossed a nine-hitter in taking the opener, 9-3, while "Pistol-Pete" Elliott and Kauffman combined to hurl a four-hitter in winning the second contest, 5-2.

Dick Klavuhn, winningest loser in the circuit with a 10-2 record, was handed his first loss in the 5-3 conquest by the Outdoorsmen. Bill Underdonk was trimmed in the second clash.

Elks have not lost since the defeat by the pacesetters and manager "Tag" Reel's BPOers have reeled off seven wins in a row. The other team to whip

(Continued on Page 13)

ROTARY CLUB WINS FIRST AT FROSTBURG

FROSTBURG LEAGUE

	W	L		W	L
Lions	6	1	Orioles	2	5
Elks	6	2	Rotary	1	6
Eagles	1	4			

Rotary Club scored its first victory in the Frostburg Little League yesterday, stopping the Orioles by a 12-5 count.

Bobby Ross, who was relieved by Nicky Edwards in the fifth frame, got credit for the win. Ware, Chaney, Deal and Cutter of the Rotarians and Shirey and Coleman of the Orioles garnered two hits each.

Rotary . . . . . 102 609—12 10 3
Orioles . . . . . 010 01x— 5 6 4
B. Ross, N. Edwards (5) and Fletcher. B. Shirey, Wayne Miller (5) and Bahen. WP—Ross. LP—Shirey.

Virgil Akins, St. Louis welterweight boxer, started fighting as an amateur bantamweight at 15. He's now 29.

Ippolito Decides To Turn Puncher

NEW YORK —AP— Frankie Ippolito, the intellectual fighter-school teacher, has decided to throw caution to the winds and do some punching.

"You know," said the Manhattan College graduate today, "I'm really a pretty good puncher, but I don't have much of a knockout record because I've been boxing rather than punching."

Ippolito decided to punch it out with young Tommy Salem of Cleveland in the feature 10 at St. Nicks last night. He required a couple of rounds to warm up, but once he got up a full head of steam, Salem was in trouble.

The final came at 1:37 of the sixth round. Salem, who had been down in the fifth, was against the ropes and barely able to defend himself from Ippolito's flailing.

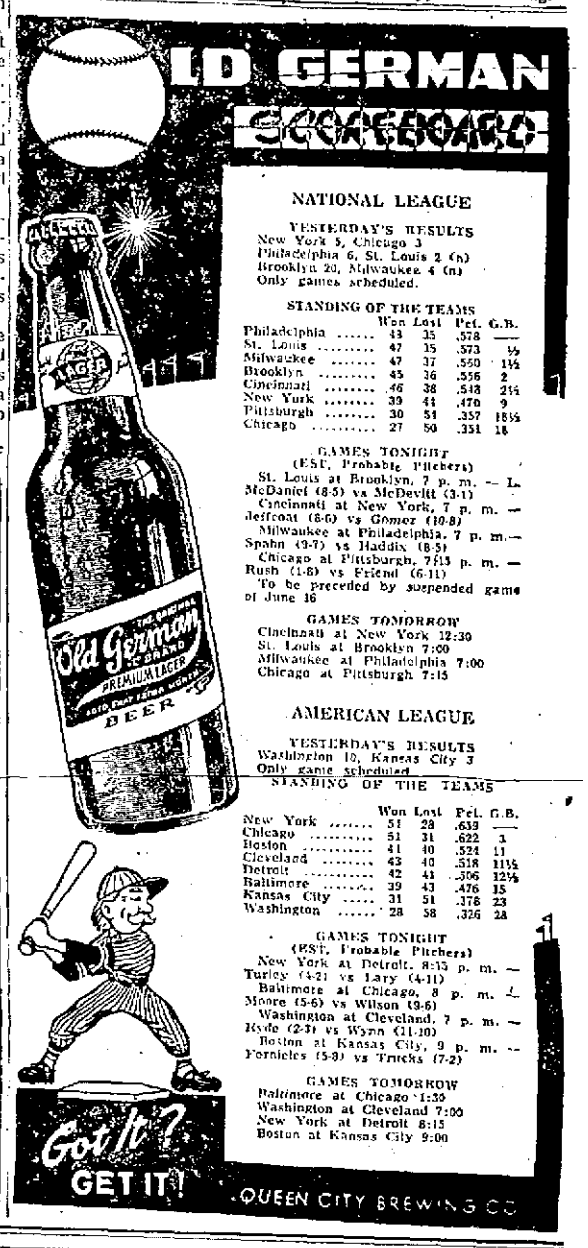

NATIONAL LEAGUE

YESTERDAY'S RESULTS
New York 5, Chicago 3
Philadelphia 6, St. Louis 2 (n)
Brooklyn 20, Milwaukee 4 (n)
Only games scheduled.

STANDING OF THE TEAMS

	Won	Lost	Pct.	G.B.
Philadelphia	43	35	.578	—
St. Louis	47	35	.573	½
Milwaukee	47	37	.550	1½
Brooklyn	45	36	.556	2
Cincinnati	46	38	.548	2½
New York	39	44	.470	9
Pittsburgh	30	54	.357	18½
Chicago	27	60	.351	19

GAMES TONIGHT
(EST, Probable Pitchers)
St. Louis at Brooklyn, 7 p. m. — L. McDaniel (8-5) vs McDevitt (3-1)
Cincinnati at New York, 7 p. m. — Jeffcoat (8-6) vs Gomez (10-8)
Milwaukee at Philadelphia, 7 p. m. — Spahn (9-7) vs Haddix (8-5)
Chicago at Pittsburgh, 7:15 p. m. — Rush (1-8) vs Friend (6-11)
To be preceded by suspended game of June 16

GAMES TOMORROW
Cincinnati at New York 12:30
St. Louis at Brooklyn 7:00
Milwaukee at Philadelphia 7:00
Chicago at Pittsburgh 7:15

AMERICAN LEAGUE

YESTERDAY'S RESULTS
Washington 10, Kansas City 3
Only game scheduled

STANDING OF THE TEAMS

	Won	Lost	Pct.	G.B.
New York	51	28	.639	—
Chicago	51	31	.622	3
Boston	41	40	.524	11
Cleveland	43	40	.518	11½
Detroit	42	41	.506	12½
Baltimore	39	43	.476	15
Kansas City	31	51	.378	23
Washington	28	58	.326	28

GAMES TONIGHT
(EST, Probable Pitchers)
New York at Detroit, 8:15 p. m. — Turley (4-2) vs Lary (4-11)
Baltimore at Chicago, 8 p. m. — Moore (5-6) vs Wilson (9-6)
Washington at Cleveland, 7 p. m. — Hyde (2-3) vs Wynn (11-10)
Boston at Kansas City, 9 p. m. — Fornieles (5-9) vs Trucks (7-2)

GAMES TOMORROW
Baltimore at Chicago 1:30
Washington at Cleveland 7:00
New York at Detroit 8:15
Boston at Kansas City 9:00

Want to See the
FACTS
On Gasoline Octanes?
Send Self Addressed Stamped Envelope to
"GASOLINE FACTS"
802 AMERICAN BUILDING
BALTIMORE 3, MARYLAND

TOP VALUE BUY
FOR WORRY-FREE
DRIVING
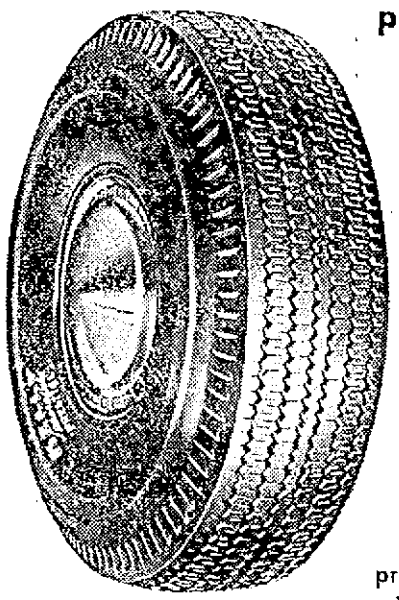
repeat sale price!
$15.95
6.70-15
TUBE-TYPE
plus tax and retreadable tire
KELLY PRESTIGE
WITH "INSTANT-STOP" TREAD
prices proportionately low on other sizes whitewall and blackwall, tubeless and tube-type
LIFETIME GUARANTEE BY KELLY . . . ASK FOR FULL DETAILS
KELLY Springfield TIRES
dependable for over 63 years
convenient budget terms
$1.25 per tire down
KELLY TIRE SERVICE
119 South Mechanic Street
Phone PA 4-0300

Sanford Replaces Roberts As Idol Of Philly Fans

Major League Night Boxscores

Phils 6, Cards 2

ST. LOUIS	ab	h	o	a	PHILADELPHIA	ab	h	o	a
Blas'ame 2b	4	0	1	1	Ashburn cf	3	0	3	0
Dark ss	4	2	3	2	Harmon lf	4	1	3	0
Musial 1b	2	1	4	1	Hamner 2b	4	1	2	0
Merritt p	0	0	0	0	Repulski rf	3	1	1	0
Con'ham rf	3	0	2	0	Jones 3b	3	1	1	1
Enos lf	4	2	3	0	Bouchee 1b	3	2	5	1
Boyer cf	4	0	2	0	Lonnet c	3	0	8	0
Landrith c	4	0	7	0	Fern'dez ss	3	0	3	2
Nasko 2b	0	0	0	2	Sanford p	3	0	1	2
Mizell p	1	0	0	0	Totals	29	6	27	7
Wehmeier p	1	0	0	1					
aMoon rf	1	0	0	0					
Totals	31	5	24	5					

a—Grounded out for Wehmeier in 8th.

St. Louis ..... 000 100 010— 2
Philadelphia ..... 024 000 00x— 6

R—Dark 2, Ashburn, Harmon, Hamner, Repulski, Jones 2. E—Fernandez. RBI—Jones 2, Hamner 2, Repulski, Bouchee, Musial, Dark. 2B—Harmon, Hamner. 3B—Bouchee, Dark. HR—Jones. Dark. SF—Repulski. Musial. Left—St. Louis 6, Philadelphia 4. BB—Sanford 3, Mizell 2, Wehmeier 1. SO—Sanford 7, Mizell 3, Wehmeier 3, Merritt 1. HO—Mizell 4 in 2 2-3, Wehmeier 2 in 4 1-3, Merritt 0 in 1. R-ER—Sanford 2-2, Mizell 6-6, Wehmeier 0-0, Merritt 0-0. HBP—Bouchee (by Merritt). W—Sanford (12-2). L—Mizell (13-7). U—Dascoli, Secory, Landes, Baker. T—2:38. A—33,806.

Dodgers 20, Braves 4

MILWAUKEE	ab	h	o	a	BROOKLYN	ab	h	o	a
Sch'd'st 2b	3	1	3	5	Neal ss	5	2	0	1
Logan ss	4	1	1	1	Gilliam 2b	6	4	2	7
Mathews 3b	2	1	0	2	Snider cf	4	2	3	0
DeMerit cf	3	0	3	0	dKennedy	1	1	0	0
Aaron rf-rf	3	0	1	0	Cimoli rf-cf	3	1	2	0
Covington lf	4	3	2	0	Hodges 1b	4	1	16	0
Torre 1b	4	2	6	1	Amoros lf	4	2	0	0
Pafko rf	2	0	1	0	Ce'pan'lla c	2	0	3	0
Cole 3b	1	0	1	0	cRosebor c	0	0	1	0
Sawatski c	4	1	5	0	Jackson 3b	4	2	0	5
Tr'sh'br'ge p	1	0	1	0	Drysdale p	3	1	0	2
Johnson p	0	0	0	0	Roebuck p	1	0	0	2
Conley p	1	0	0	0					
aCrandall	1	1	0	0					
Jolly p	0	0	0	0					
bJones	1	0	0	0					
Phillips p	0	0	0	0					
Totals	38	11	24	9	Totals	37	16	27	15

a—Singled for Conley in 7th.
b—Grounded out for Jolly in 8th.
c—Ran for Campanella in 8th.
d—Singled for Snider in 8th.

Milwaukee ..... 010 001 110— 4
Brooklyn ..... 113 400 29x—20

R—Covington 2, Sawatski, Crandall, Neal 3, Gilliam 4, Snider 2, Kennedy, Cimoli, Hodges 3, Amoros 3, Campanella, Roseboro, Drysdale, Roebuck. E—Hodges, Aaron. RBI—Neal 3, Sawatski, Drysdale 2, Snider 2, Amoros 3, Hodges 2, Torre, Schoendienst, Jackson 2, Covington, Campanella, Gilliam, Kennedy 2, Cimoli. (Gilliam scored on wild pitch by Phillips in 8th). 2B—Torre, Schoendienst, Amoros, Jackson. HR—Neal 2, Sawatski, Snider, Amoros, Drysdale, Covington. SB—Logan. SF—Hodges, Jackson. DP—Logan, Schoendienst and Torre. Left—Milwaukee 9, Brooklyn 6. BB—Trowbridge 4, Conley 1, Jolly 1, Phillips 4, Drysdale 1, Roebuck 1. SO—Trowbridge 1, Conley 1, Jolly 2, Phillips 1, Drysdale 1, Roebuck 1. HO—Trowbridge 5 in 2 2-3, Johnson 3 in 1-3, Conley 1 in 3, Jolly 2 in 1, Phillips 3 in 1, Drysdale 9 in 5 1-3, Roebuck 2 in 2 2-3. R-ER—Trowbridge 5-5, Johnson 3-3, Conley 1-1, Jolly 2-2, Phillips 9-9, Drysdale 3-3, Roebuck 1-1. HBP—By Phillips (Campanella). WP—Jolly, PB—Campanella. W—Drysdale (7-6). L—Trowbridge (3-2). U—Dixon, Sudol, Gorman, Burkhart. T—2:46. A—18,282.

Giants 5, Cubs 3

CHICAGO ..... 002 000 000—3 10 1
NEW YORK ..... 013 000 01x—5 7 1

ELSTON, Pohlosky (1), Littlefield (7) and Silvera, Neeman; ANTONELLI, Worthington (8) and Thomas.

HR — Mueller, May (New York).

Senators 10, A's 3

WASHINGTON .... 030 104 110—10 11 1
KANSAS CITY .... 011 001 000— 3 12 1

Kemmerer and Berberet; BURNETTE, Cox (4), McDermott (6) and Thompson.

HR — Berberet, Throneberry, Kemmerer (Washington); Thompson (Kansas City).

Dapper Dan

(Continued on Page 12)

sion over Jewell as the Yankees took the measure of the Pirates. Both hurlers yielded six hits and struck out a half dozen. Lewis smashed a homer for the Pirates while Hopwood and Clark had two hits each for the Yankees.

AT STITCHER FIELD:
Dodgers ..... 100 000— 1 2 3
Red Sox ..... 316 03x—10 18 2
Wolz, Rice (3), Lease (3) and Chorpenning, Zegles (5). Harold Hardinger and Sisk, Daley (4). LP—Wolz. HR—Harold Hardinger 2 (Red Sox).

AT EAST SIDE:
Athletics ..... 201 000— 3 9 2
Phillies ..... 211 11x— 9 9 1
Isaer, Bell (3) and Cross, Reynolds, Powelson (3), DeLaGrange (6) and Hanekamp. WP—Powelson. LP—Bell. HR—Mertens, Hanekamp, Powelson (Phillies).

AT POST FIELD:
Yankees ..... 041 000— 5 6 2
Pirates ..... 000 002— 2 6 4
Wallace and Garlits, Jewel and Roy Miller. HR—Lewis (Pirates).

AT ALLEGANY:
TIGERS ..... 400 2(17)5—37 25 4
INDIANS ..... 302 1 2 3—13 12 3
ZEMBOWER, Zimmerman (4) and Peters; NEUBEISER, Birmingham (3), Harris (5) and Cope.

—ADVERTISEMENT—

Has Money – Pays Bills for People

HORACE K. TROVATO

People who have bills or debts to pay should see this friendly manager of Aetna Finance Co.

He likes to help folks get a fresh start with all bills paid and no money worries. "Our simple Debt Consolidation plan is the way," he said. "And usually it means less to pay every month, besides."

Amounts from $50 to $1500 are available for this or other purpose. Fast, one-visit service is offered. No charge for counseling. Those interested are urged to call or see the Aetna manager, 48 N. Centre St., Dial PA 4-5800. (Loans over $300 made under Md. Industrial Finance Act).

28-Year-Old Rookie Star Pitches Phils Into First

NEW YORK—(NS)—Jack Sanford, a would-be violin virtuoso turned pitcher, replaced Robin Roberts today as the idol of pennant-chanting Philadelphia fans and the usually quiet and reserved Quake City became the noisy baseball capital of the National League.

Sanford, sensational 28-year-old rookie righthander, put the Phillies in first place last night when he defeated the St. Louis Cardinals, 6 to 2 for his 12th victory of the season.

This notable achievement created more noise than a return of Murder, Inc., at Brooklyn, where the Dodgers massacred the Milwaukee Braves, 20 to 4, with a barrage that included five homers.

Sanford, in setting down the Redbirds with five hits, ballooned his record to a sparkling 12-2, tops in the National League and only one win less than Billy Pierce of the While Sox, who has lost six games.

Strikeouts Total 111

The fastballing righty struck out seven to boost his league-leading total to 111 and drop the Redbirds into second place, a half-game behind the Phils in the sizzling race. It was the 12th win in the last 14 starts for the red hot Quakers.

A cheering crowd of 33,906 fans rocked Connie Mack Stadium as the Phillies completed a three-game sweep of the Cardinals, who had held top spot since July 5. It was the first time since May 18, 1954, that the Phillies have been atop the league after a month or more of the regular season.

The Phillies can thank the fates that promoted Sanford to play hookey from his violin lessons when he was a kid. Jack's mother wanted him to become a concert violinist, but he preferred fishing and baseball.

Dodgers Win In Breeze

Now, the name Sanford is music to the ears of Phillies fans.

In Philadelphia these days they speak of Robin Roberts in sad, hushed tones. The once incomparable ace of the Phillies has a miserable 6-12 record and has lost his last six in a row.

The payoff came when Sanford was chosen over Roberts for the NL's All-Star team. Rookie of the year, 20-game winner, and possible Cy Young award designation may be next for Jack.

Brooklyn's slaughter of Milwaukee raised the Bums to within a half-game of the third-place Braves, who are two lengths behind the Phils.

In a National League day game a two-run homer by Willie Mays provided the margin of victory as the New York Giants defeated the Chicago Cubs, 5 to 3.

In the only American League game, Washington's last-place Senators bombed the Kansas City Athletics, 10 to 3, as winning pitcher Russ Kemmerer helped his own cause with a two-run homer. Lou Berberet also hit a two-run homer and Faye Throneberry had a solo smash.

The Phillies scored two runs in the second on Willie Jones' eighth homer of the season. The victim of the blow was lefty Vinegar Bend Mizell, who was routed in the fourth as the Phillies iced the game with a four-run outburst.

Dark Stars At Bat

Alvin Dark accounted for both St. Louis runs. The shortstop tripled in the fourth and scored on Stan Musial's sacrifice fly and then hit his fourth homer in the eighth.

Homers were fast and plenty as the Dodgers racked up the Braves. Charley Neal hit two while Duke Snider, Sandy Amoros and winning pitcher Don Drysdale hit one apiece to spice Brooklyn's 16-hit attack on five Milwaukee pitchers, starting with Bob Trowbridge.

The Dodgers capped the humiliation for Fred Haney's Tribe by scoring nine runs in the eighth, to nail down their fourth straight win.

Drysdale, who had to have relief help from Ed Roebuck in the seventh, was credited with his seventh win.

The Dodger nine-run eighth—in which 13 batters faced reliever Taylor Phillips—tied the season's high for one inning set by the Redlegs while beating the Cubs, 22 to 2, on June 1.

Wes Covington and Carl Sawatski homered for the losers.

Mays, hitting his third homer in three games and his 16th of the season, helped Johnny Antonelli gain his ninth win. The lefty needed a relief assist from Al Worthington in the eighth, nevertheless.

Mays doubled and scored an insurance run in the eighth and Don Mueller contributed a homer off loser Don Elston.

Fights Last Night

By The Associated Press

NEW YORK — Frankie Ippolito, 139, New York, stopped Tommy Salem, 136, Cleveland, 6.

SYDNEY — Billy Hester, 161, Australia, stopped Ramon Fuentes, 161½, Los Angeles, 9.

TYLER, Tex. — Cleveland Williams, 205, Houston, stopped J. D. (Wildman) Marshall, 195, Shreveport, 2.

'HAPPY BIRTHDAY' — The 65th birthday of William A. Gunter, local attorney, proved a "red-letter day" earlier this month at Ocean City, Md. Gunter and his fishing party made the 65th official by landing a marlin weighing 65 pounds and measuring 65 inches. In the party (left to right) were Gunter's son-in-law, John Maginnis, insurance executive; James A. McKenny, president of the Admiral Plating Company; Howard Board, retired automobile executive, all of Chicago, and Gunter. The other fish in the photo is a 35-pound dolphin.

Lonaconing, Barton Win In Twilight

TWILIGHT LEAGUE

	W	L		W	L
Barton	11	2	Midland	5	8
Lonaconing	10	3	Wright's Cr.	4	8
Zihlman	5	7	Finzel	3	10

Barton and Lonaconing, staging a stubborn battle for first place in the Twilight Baseball League, continued their winning ways yesterday.

Lonaconing, a game off the pace, extended its winning streak to eight by smashing Wright's Crossing, 22 to 4, at 'Coney, but Midland battled the leaders tooth and nail before finally surrendering, 12 to 10, in eight innings. In the day's other contest, third-place Zihlman was nosed out, 2 to 1, by last-place Finzel.

Barton rallied for three runs in the extra inning to pull the game out of the fire. It was the eleventh win in 13 outings for the Braves. Billy Johnson, who came on to relieve Wilson in the seventh, received credit for the win, his sixth against a single setback. Kyles sparked the Barton attack with three hits while Woody Symons banged a double and single. Charles Winters and Davis collected two hits each for Midland.

Lonaconing amassed 23 hits in walloping Wright's Crossing. Jerry Lancaster made it 4-0 for the campaign, yielding only six hits, two of which were credited to Harris. Curtis Johnson obtained four hits in four trips, Carl Donald smacked a double and two singles and Robertson, Jack Brodie, Spiker and J. Winner had two hits each for the victors. One of Johnson's blows was a triple, Winner had a pair of doubles and Robertson had one two-bagger.

Zihlman coupled a hit with a walk, sacrifice and error for two runs in the second inning to nose out Finzel. Bob Keister went the route for Zihlman, yielded four hits and struck out nine. Bill Haberlein gave up six hits and whiffed 11. Donius of Zihlman and Haberlein of Finzel had two hits each.

Finzel ..... 010 000 0— 1 4 3
Zihlman ..... 020 000 x— 2 6 2
B. Haberlein and D. Crowe. Robert Keister and Anderson.

Wright's Crossing 000 040 6— 4 8 4
Lonaconing ..... 326 362 x—22 23 2
R. Rice and Gardner. J. Lancaster and Hank Winner, Spiker (3). HR—Lancaster (Lonaconing).

Barton ..... 311 101 23—12 18 2
Midland ..... 000 203 51—10 10 6
Wilson, W. Johnson (7) and E. Warnick. P. Thompson and Davis. WP—W. Johnson.

PACIFIC COAST LEAGUE
Sacramento 7-4, Vancouver 0-6
Only games scheduled

Little Bombers Go After 15th Straight Today

The area's only undefeated team, Barrelville of the Pen-Mar Little League, will be out to extend their perfect mark to 15 by meeting Cresaptown this evening on the latter's diamond.

The Little Bombers, who made it 14 in a row Friday by blanking Ellerslie, 10-0, for their sixth shutout of the season, have a five-game bulge in the six-team race. LaVale Orioles are in the runnerup slot with nine wins and six setbacks. Cresaptown has won seven of 15 tries.

Orioles will tangle with last-place Ellerslie on the latter's diamond and LaVale Maroons are host to Cresaptown DAV in the other pair of tilts.

Maroons can slip into a tie for third place if whipping DAV and Cresaptown becomes the 15th victim of Barrelville. All three games start at 6 o'clock.

Top County Teams Clash

Two teams making the biggest noise in the County Softball League and the two having their troubles in recent games will collide this evening.

Maple Inn Old Germans, with a seven-game win streak carrying them to the top of the four-club setup, tangle with Burkey's today on the Inners' diamond. The Old Germans took over the lead Friday by handing Corriganville a 5-2 setback, cracking the deadlock with the Corgs for the front-running spot.

The Inumen have won 13 of 18 starts while Burkey's is in third place with an 8-10 log. The meeting is the sixth between the clubs with Maple Inn holding a 4-2 edge. One of the triumphs was by forfeit. Burkey's has won its last two games, the loss before the current string being by 12-8 to Maple Inn.

Corriganville, having the race to itself for most of the early stages of the season, has seen its recent tailspin cost the Old Exports the lead. They have lost three of four and are now a game back with 12 wins and six setbacks.

The Corgs will be host to Stringtown this evening with the Stringers still in the midst of a losing streak of their own. The invaders have been beaten in their last eight trys and have been able to win only once (3-2) over the Corgs, in their six clashes.

Peskins Play Guard Today

Peskin's Shoemen will attempt to move to within a half-game of second-place Post's in the Rec Softball League when they take on seventh-place National Guard this evening at East Side. The contest will start at 6:15.

Sports Shoppe maintained its game-and-a-half lead by copping a 16-6 decision from Kelly Tires yesterday at East Side. Runner-up Post Playground also had an easy time, romping over Western Maryland Railway by a 14-4 count at Fort Hill.

In gaining its 11th win in 13 starts, Sports Shoppe was paced by Frank Page who collected four hits. Joe Biggs homered for the league leaders and Frank Doolan notched his seventh win against no setbacks.

Morgan Morgan banged a double and two singles and Bob Merritt garnered two hits for Kelly.

Gene Hess, pitching Post to its sixth straight win, held the railroaders to three hits and notched his ninth win of the campaign against a single loss.

Ray Silvious collected four hits in four trips for Post's. Don Perdew belted a grand slam homer, double and single and R. C. Lewis and Roger Abe each hit safely twice. Russell garnered two of the loser's three blows.

Paul Fisher tossed a five-hitter and struck out 11 as the South End Merchants trimmed Marine Reserve on Naval Reserve Field by the score of 10-3.

The Merchants racked up 15 hits, including two triples by Jock Wright, a homer by Jim Paige, a triple and single by Duke Davis and three safeties by Amo Huffman. Crosser excelled at third base for the Marines while Weakley homered and Becker rapped a two-bagger.

Post's ..... 202 320 0—11 12 3
Western Md. ..... 010 000 0— 4 2 2
Hess and Lewis. Knippenberg and Russell. HR—Perdew (Post's).

Sports Shoppe .... 211 702 0—16 15 1
Kelly Tires ..... 012 001 2— 6 9 3
F. Doolan and Phillips. Decker, Wolfe (3) and Schramm. LP—Decker. HR—Biggs (Sports Shoppe).

Marine Reserve .. 100 110 0— 3 5 6
So. End Merchants 511 000 x—10 15 0
Clark and Weakley, Devore (5). P. Fisher and Shaw. HR—Weakley (Marines): Paige (South End).

Player Of Day

Stengel Calls Willie Mays Quite A Star

By International News Service

The amazing daily feats of Willie Howard Mays have become an accepted part of the annual baseball story.

The triple-threat New York Giants center fielder is generally considered to be one of the modern-day greats and recently Willie got some high praise from a fellow who has seen them all.

Casey Stengel, who managed the American League All-Stars, watched the Say Hey Kid perform against his team and said:

"That young man certainly knows what he's doing."

Translated, that means Stengel considers Mays to be quite a ballplayer.

The dynamic 26-year-old outfielder has the difficult task of spearheading a sixth-place Giant team that doesn't figure to go any place — except maybe to San Francisco.

It was Willie's two-run homer, a 245-foot blast, which gave the Giants their margin of victory yesterday as they beat the Chicago Cubs, 5 to 3. It was Willie's third homer in three games and his 16th of the season.

Mays also stole his 24th base and scored the insurance run in the eighth inning after hitting a double. He helped nail down the lid on Johnny Antonelli's ninth win.

Willie, who had been in a slump in early July, is now hitting .308 and has 53 runs batted in.

Mayer To Be Eligible For Masters In 1958

AUGUSTA, Ga. (AP) — Dick Mayer, the 1957 National Open golf champion, will be eligible for the 1958 Masters, a tournament which found him off his game this year. He shot 80, 70, 75, 77 for a 302 which was 19 strokes off the winner, Doug Ford. He tied for 35th place with Henry Picard and Sam Urzetta. He did beat his former teacher, Claude Harmon, by a stroke.

SOUTHERN ASSOCIATION
Atlanta 6, Birmingham 4
Chattanooga 11, Nashville 3
Mobile 6-3, Little Rock 2-8
New Orleans 10, Memphis 2

Haney Says Aaron Best 'Rightie' Since Hornsby

BROOKLYN — (AP) — Milwaukee's Hank Aaron has blossomed into baseball's greatest righthanded hitter since Rogers Hornsby, his manager, Fred Haney, declared today.

"Aaron is the best hitter in the game," asserted Haney, who once played with Ty Cobb, "and he hasn't even reached his full maturity yet. I said in spring training that Henry would improve on his league leading .328 mark this year and I was right. Now I predict that in another year or two they'll be talking about him in the same breath with Hornsby, Harry Heilmann and some of the other great righthanded hitters."

More Power Than Musial

Aaron's mutual admiration society is growing stronger day by day. Brooklyn's Roy Campanella calls Henry the toughest batter in the league to pitch to. Milwaukee's Red Schoendienst says Aaron is the best righthanded hitter he's ever seen and has more power than Stan Musial, his bosom friend and former teammate.

"I believe Aaron is a better hitter than Willie Mays," said Red, who spent a full season with the Giants. "Willie may hit a ball harder to left field but Henry gets more wood on it to right. Willie can be pitched to but not Aaron. That boy hits any kind of pitch to all fields. There isn't a park in the league where he can't hit the ball over the right field fence."

Has 75 RBIs

The 23-year-old Braves' outfielder, in his fourth season in the major leagues, currently is second in National League batting with .343, and leads in home runs with 28 and in runs batted in with 75. Only one point behind Musial in the batting race, he has a good chance to become the first triple crown winner in his league since Joe Medwick achieved the feat with the St. Louis Cardinals in 1937. Mickey Mantle accomplished it last year with the New York Yankees.

"Aaron is more like Hornsby than any hitter I ever saw," said Haney, "and Hornsby was the greatest righthanded hitter I ever saw. He has the same type of power to right field that Hornsby. It's incredible the way this kid can hit the ball to right field with all that power.

"The kid is more than just a great natural hitter. He has the temperament and disposition to go with it. Nothing seems to bother him. He's the most relaxed batter I ever saw. He just swings his bat back and forth and then... bam. So far they haven't found a way to pitch to him because he hits the ball where it is pitched and hits it with power.

TEXAS LEAGUE
Dallas 5, San Antonio 2
Shreveport 13, Tulsa 5
Houston 4, Oklahoma City 3
Austin 4, Fort Worth 0

KAPLON'S SUMMER SPECIAL!

SHORT SLEEVE

SPORT SHIRTS

Take your choice of these fine shirts, men! You'll find cottons and rayons in solid colors, prints, stripes, nearly every kind of pattern you may want. Regularly priced at $3.95 and $4.95... but, now only... $2.95

ENTIRE STOCK

STRAW HATS

REDUCED 1/3

Reg. $2.95 to $5.95

$1.97 to $3.97

Kaplon's

EXPERT AUTOMOTIVE SERVICE AT REASONABLE COST

McINTYRE'S CHEVROLET, INC.

219 N. Mechanic St.

DIAL PA 4-4400

LOU'S AUTO STORES

KEYSER — PIEDMONT
CUMBERLAND — SOUTH CUMBERLAND — FROSTBURG

SWIM ACCESSORIES

SWIM FINS

JR. SIZE	SG23	1.39
MED. SIZE	SG24	1.49
LARGE SIZE	SG25	1.89
KIDDIE SIZE	SG33	89c

ALL FINS WITH ADJUSTABLE STRAPS TO FIT EITHER FOOT. ALL RUBBER

SWIM MASKS

JR. SIZE	SG26	59c
MED. SIZE	SG27	69c
PRO SIZE	SG32	1.29
GOGGLES AS LOW AS		35c

SNORKELS

SINGLE SNORKEL — SG 41		79c
SINGLE SNORKEL AND MASK	SG 39	1.39
DOUBLE SNORKEL AND MASK	SG 46	2.19

O. K. OUR PRICES BEFORE YOU BUY

B.F.Goodrich BARGAIN BOARD TIRE SPECIALS

NYLON SAFETY

19.95 Deluxe NYLON 6.70-15 tube-type

*plus tax and retreadable tire

AS LOW AS 1.00 DOWN

1.25 WEEKLY PER TIRE

Now — the same strength and protection of Nylon cord found in tires costing twice as much. Nylon resists road shock, flexing, heat and moisture.

SIZE	TUBE-TYPE*	TUBELESS*
670-15	19.95	21.95
710-15	23.95	26.95
760-15	25.95	28.95
800-15	27.95	29.95

JOIN THE SAFE DRIVER LEAGUE

B.F.Goodrich

159 N. CENTRE ST. PA 4-3177

Jackie Burke Undecided On Play In PGA

By HUGH FULLERTON JR.

DAYTON, Ohio (AP)—The Professional Golfers Assn. opens its 39th championship tournament tomorrow without the assurance there will be a defending champion.

Jack Burke Jr., winner of the PGA and Masters championships last year, planned to try out an injured left arm today and decide whether he will be able to start.

"I don't see any sense in going out there and playing just for appearance's sake," he said.

Burke had to quit the Open Championship last month after 36 holes because of an injury to his right hand. He hurt his left arm recently in a fall at his Houston, Tex., home. The arm has been giving him considerable pain.

Meanwhile, Gene Littler, one of the two pros who had been on a "standby" basis for this tournament, received an invitation to compete as a replacement for Jimmy Clark, who withdrew yesterday because of illness.

That left pudgy Bill Casper next in line in case Burke withdraws.

Littler and Casper came under a special provision, adopted by the PGA members last winter in an effort to make their tournament more attractive to the public but never fully explained.

The member pros, who really run the show, authorized the executive committee to invite a few pros who weren't eligible but were among the top money winners. But they didn't set up foolproof machinery and didn't anticipate that the increased prize money—$40,000 total and $8,000 for first place — would attract so many entries from players who were exempt from qualifying.

The result was that the PGA found itself with 134 qualified players for only 128 places in the all-match play tournament. It wasn't until spots were found for four players who had been cut off after qualifying that Littler could be given an invitation.

Long-Awaited

(Continued from Page 11)

Elks was Veterans of Foreign Wars, 9-6, late in May.

Although the race between ODC and Elks occupied this evening's attention, third-place VFW is still very much in contention along with fourth-place Pittsburgh Plate. The Vets (8-5) are four games out with Pittsburgh Plate (7-6) five games away from the lead.

Vets Meet Ritter's

The Vets will meet Ritter's AC today at Fort Hill Field and the Glassers take on Knights of Columbus at Post Field.

The game between Moose and Celanese has been postponed.

The Vets, who have already beaten Ritter's twice in 14-6 and 10-0 tilts, will go after their third straight victory. The ACers, who lost a chance of picking up ground on fifth-place K of C last week in losing to Moose, have dropped three of their last five outings.

Pittsburgh Plate has won a pair of close contests with the Caseys, 8-7, and 7-6. The Knights, with half their schedule of 28 games completed, must win this evening if they want to get into the scrap for one of the playoff positions.

Moose and Celanese are also tangling for the third time this summer with the LooMen having won 8-4 and 2-0 games. The latter victory was a one-hitter for Ray Morgan.

All games today will start at 6:15.

Phillies' Play Has Young Fan 'All Shook Up'

PHILADELPHIA (AP) — Tommy McGlone, 10 years old and a red hot Phillies fan, from suburban Wynnewood is away at camp for the first time this summer.

Philadelphia Bulletin columnist Frank Brookhouser reports his parents got the following letter from him after they had forwarded a newspaper so he could read about a Phillies doubleheader with Brooklyn:

"Dear Ma and Dad — Is Lopata well enuf to play: How come Harmon played the 2nd game of the twin bill, did Anderson get hurt? We didn't go swimming on Mon. because it rained. And how come Valo played right, did Furillo get hurt? We played bingo Mon. nite. I didn't win."

Tony had so many baseball queries he forgot to sign his name.

Mt. Savage, Cresaps Win

Ellerslie dropped its fourth straight decision in the Bi-State Pony Baseball League yesterday, losing 12-10 to Cresaptown in an eight-inning battle at Ellerslie.

Johnny Hinds, third Cresaptown pitcher, was the winner. He hurled the last 2⅓ innings and struck out five of the eight men he faced to post his fourth win against three losses.

Gary Clingerman's hit and an outfield error enabled Cresaptown to score two runs and win the game in the eighth.

Clingerman accounted for three of the winners' 12 hits. One of his blows was a triple. Twain Lowery hammered a double and two singles. Steve Faulkner had three one-base knocks and Rich Lybarger blasted a homer for Ellerslie. The loss was charged to Twain Lowery, his second against four wins.

Mt. Savage increased its lead to two full games over Ellerslie by downing Lonaconing at the latter place by the score of 9-6. The league leaders used three pitchers and "Buddy" Barb got credit for the win.

Emerick led the Savage attack with a double and triple in three trips, while Deffenbaugh, Green, Often and Roberts had two hits each, one of Often's being a three-bagger. The longest Lonaconing hit was a triple off the bat of pinchhitter Charley Foote in the seventh. Buckie Bennett had two singles for Coney.

MT. SAVAGE	100	420	2—9	13	3
LONACONING	001	201	2—6	8	0

Green, GHL (3), Barb, (4), Green (7) and Emerick, Often (5); R. WILSON, Duckworth (5) and Havenscroft.

Cresaptown	030	302	02—12	12	7
Ellerslie	022	013	00—10	13	3

Cecil, Clingerman (6), Hinds (6) and Clayton, Clem (6), Clingerman (6), Webster, Jim Cook (7), T. Lowery (7) and T. Lowery, Waltman (7). WP—Hinds. LP—T. Lowery. HR—Lybarger (Ellerslie).

Hot Stove League Contest Postponed

The Hot Stove League baseball game scheduled for tomorrow between Rotary Club and the Jaycees at Penn Avenue Field has been postponed. The Lions-B'nai B'rith contest, slated for East Side, will be switched to Penn Avenue, beginning at 8:15 p. m.

Robert Ford Wins

Robert Ford with a low gross score of 78 took first flight honors at the Westvaco Golf Club competition Saturday at the Oakland Country Club. Olie Crowe with an 84 had second low gross in the first flight.

Play Resumes In Net Tourney

FOREST HILLS, N. Y.—(INS)—Pancho Gonzales takes on Australia's Ken Rosewall today when play resumes in the $10,000 tennis Tournament of Champions.

Gonzales, the world pro king, had very little trouble mastering Rosewall during the recent tour of Jack Kramer's troupe and is strongly favored to make the plat-sized Aussie his second victim in the current round-robin at Forest Hills.

In another singles test, following yesterday's hiatus, Tony Trabert plays Pancho Segura.

Two doubles matches will send Frank Sedgman and Trabert against Gonzales and Rosewall and Kramer and Lew Hoad against Segura and Dinny Pails.

The 29-year-old Gonzales made his debut Sunday by beating Trabert in four sets.

Hoad, Australia's 22-year-old rookie pro with a $125,000 guarantee, straight-setted fellow-Aussie Sedgman.

Felix Chioeca, Venezuelan lightweight boxer, won 81 of 87 amateur bouts before turning professional. He is 23.

LITTLE SPORT

By Rouson

Dream Of Big League Ball In 'Frisco By '58 Not So Rosy

SAN FRANCISCO (AP) — Some shocking discoveries have upset the mayor's rosy dream of throwing out the first ball for the 1958 season opener of the National League Giants here.

The pay television system which was supposed to lure the New York Giants to the West Coast will cost from 30 to 60 million dollars to install in the San Francisco Bay area, Mayor George Christopher ruefully reported yesterday.

And, he said, the job of installing the cables and circuits for the Skiatron television by wire system will take three to four years.

The cold facts on cost and time come from President Mark Sullivan of Pacific Telephone & Telegraph Co., who also observed that the 30 to 60 million dollars was not forthcoming immediately.

In other words, the money isn't in sight.

"This is very discouraging for us who want major league baseball here next year," the mayor told newsmen after advising them of Sullivan's report to him.

Reporters asked whether the planned 1958 shifts of the Brooklyn Dodgers to Los Angeles and the New York Giants to San Francisco depend on setting up pay-to-watch televising. The mayor replied, "I think so. For the Dodgers it is, anyway."

INTERNATIONAL LEAGUE

	W.	L.		W.	L.
Buffalo	51	40	Havana	43	49
Richmond	52	41	Miami	41	48
Toronto	50	41	Columbus	40	51
Rochester	49	45	Montreal	39	50

INTERNATIONAL LEAGUE

Rochester 7, Montreal 1
Toronto 8, Buffalo 6
Richmond 5, Miami 2
Havana 7, Columbus 3

New York's Mayor Denies Stadium Report

NEW YORK (AP) — "Premature" was the word today for a report that an engineering survey has found the construction of a new ball park to keep the Dodgers in Brooklyn "practical" from the city's standpoint.

The story was published yesterday by the World-Telegram and Sun, which added that the three-man Brooklyn sports authority will urge immediate approval of the project at the next meeting of the board of estimates July 25.

Mayor Wagner, however, said he knew nothing about the report, and had "no idea" what the engineering firm would recommend.

Walter O'Malley, Dodger president, said he "would prefer to wait for the actual report before making any comment."

And a spokesman for the engineering firm making the survey commented: "The story is premature. Our report will be ready in three weeks."

Choppy Waters Delay Campbell's Record Try

CANANDAIGUA, N. Y.—(INS)—The choppy waters of Lake Canandaigua forced world's speedboat record holder Donald Campbell to postpone a luncup run Sunday in his attempt to break his old record of more than 225 miles per hour.

Campbell, who said he will attempt no further runs until at least tomorrow afternoon, plans his first official trial with his jet-powered Bluebird on July 26 or as soon thereafter as weather conditions permit.

Practice Schedule

Giants of Dapper Dan Little League tomorrow, 3 p. m., Post Field.

BRIGHT FUTURE

LUBBOCK, Tex. — (NEA) — Texas Tech's Varsity football candidates include 27 sophomores and 20 juniors.

War Spirit bears the apt lip tatto number 1776. He is a 3-year-old gelded son of War Admiral—Wood Spirit and is owned by R. V. Stockton.

FINAL REDUCTIONS!
ON POWER MOWERS
AT DEZEN'S FIRESTONE!

18" Power Mower
Reg. $57.95 $44.88 1.75 a Week

- Rotary action for top performance in tall grass
- 2 H.P. Clinton gas engine
- Full 18" steel blade
- Three adjustable cutting heights—1½", 2", 2½"
- Puncture-proof tires
- Trims close to walls, trees, etc.

SAVE ON THESE ROTARY MOWERS

Reg. $84.95 Mower 20" 2 H. P. .. $59.95
Reg. $99.95 Mower 20" 4 Cycle .. $69.95
Reg. $119.95 Mower 22" 4 Cycle .. $79.95
Reg. $149.95 Mower Self-Propelled ... $99.95

WE GIVE S&H GREEN STAMPS
BUY ON E-Z BUDGET TERMS

DEZEN'S Firestone STORES

153 Baltimore St. Cumberland, Md. Phone PA 2-6464 | 8 West Main St. Frostburg, Md. Phone 1366 | 124-126 Main St. Keyser, W. Va. Phone 28721

HIGHEST OCTANE EVER...

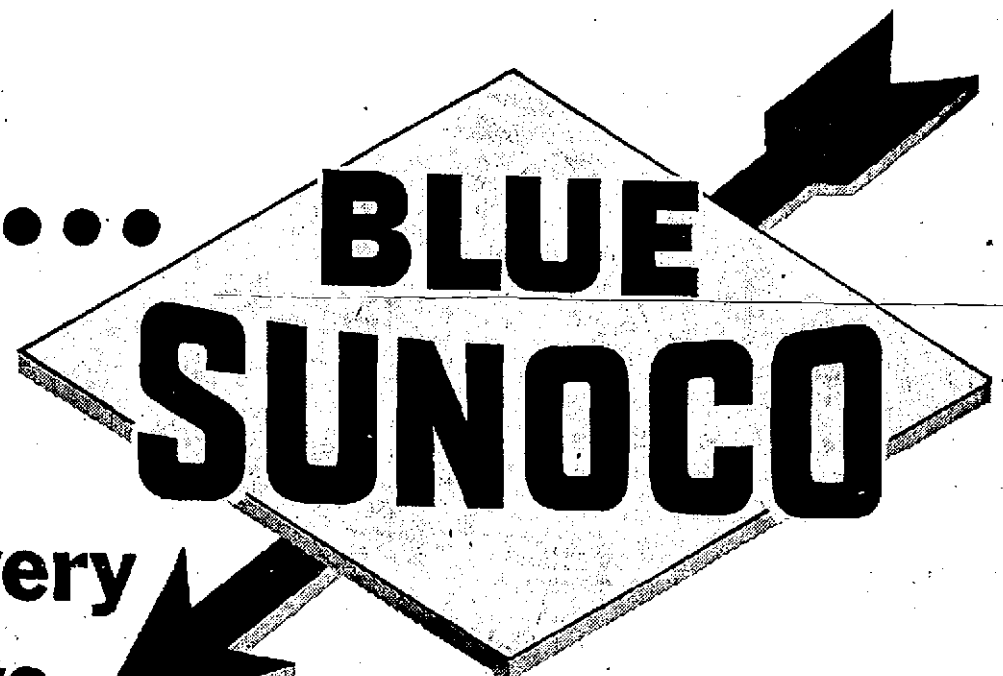

and you'll save money every mile you drive

PREMIUM QUALITY
200
highest octane anywhere at regular gas price

With the highest octane in its history, famous Blue Sunoco 200 is so good it satisfies more of today's cars than any other fuel selling at regular gas price, and you can save up to 4¢ a gallon over other premiums! No gasoline selling at "regular" price can match Blue Sunoco 200 for performance and economy. Order it by number.

TRY IT TODAY!

Best value for highest compression cars
NEW SUPER PREMIUM
240

Mile after mile, Blue Sunoco 240 gives you all the power your car can use, and can save you up to 2¢ a gallon over costly "third pump" premiums. If yours is one of the new highest compression cars, try 240. It has a combination of road performance and octane quality that is unsurpassed. Order it by number.

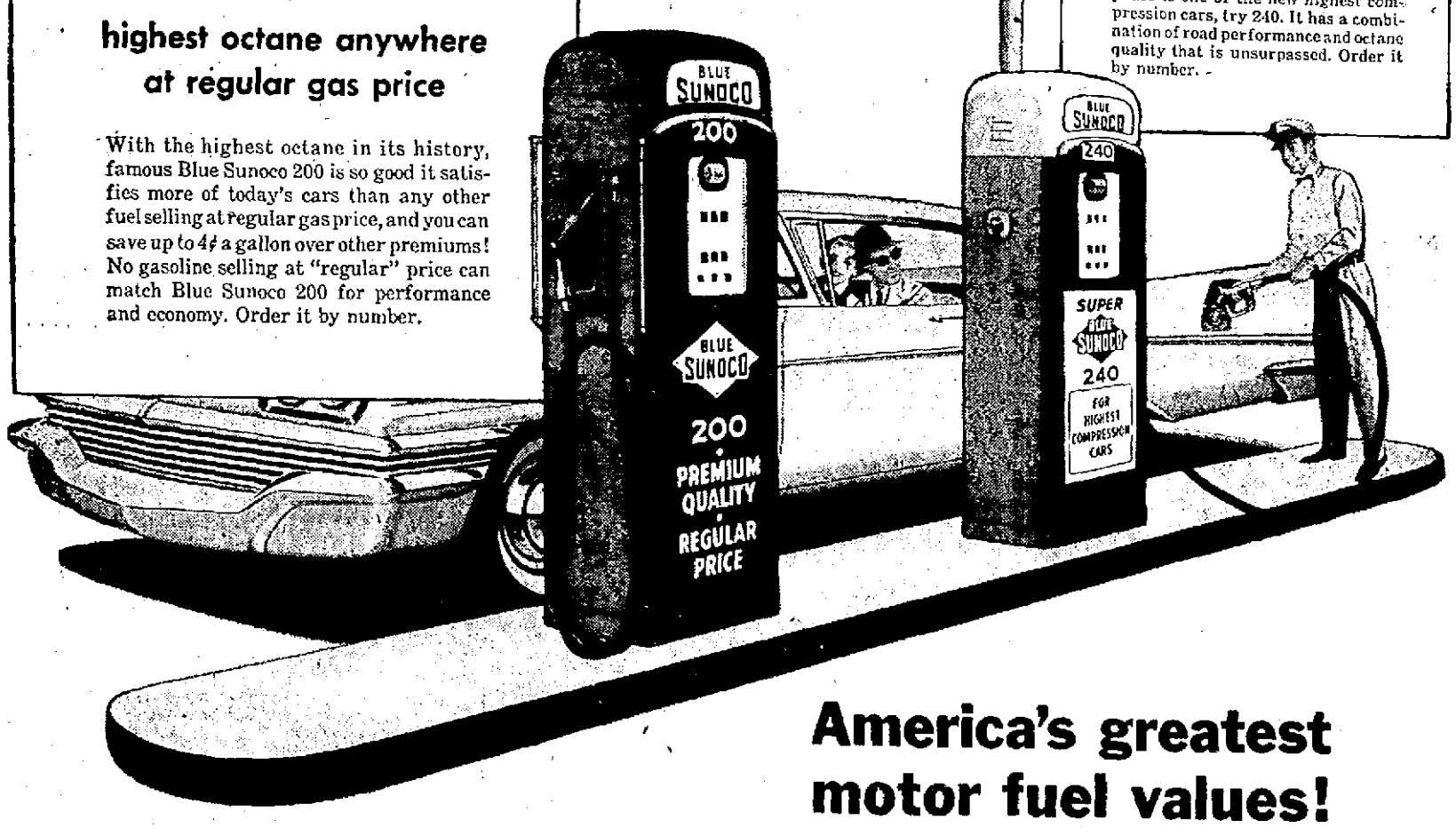

America's greatest motor fuel values!

SUN OIL COMPANY, Philadelphia 3, Pa. RADIO NEWS "Sunoco 3-Star Extra" Monday to Friday, NBC

Tannhauser, immortalized in Wagner's opera, was a real character. He was a German minnesinger, or minstrel, of the 1200's.

The human body contains a little more than seven pounds of blood for every 100 pounds of body weight.

SEE IT NOW!

1958 PHILCO

Television's Largest Selection In This Area!

Finest TV Service Day or Night

Ask about our summer special!

Cumberland Electric Co.

Virgina Ave. at 2nd St. PA 2-6191
47 N. Centre Street. PA 2-6862

Here Tomorrow!

ONE DAY ONLY!

WWVA WORLD'S ORIGINAL JAMBOREE

Present STARS OF HICKORY RECORDS

RUSTY & DOUG

Fort Hill High School Auditorium

Wednesday, July 17th, 8 p. m.

Here is a second to none 5 man band who have been acclaimed "The Teenage Tantalizing Thrillers" throughout the country. They will be supported by a galaxy of Radio-TV recording artists in a big 2 hour show.

TV Programs

All television program listings are supplied by the broadcasting stations themselves, and are subject to last-minute changes without notice.

WTOP (CBS), Cable 2, Channel 9 KDKA, Pittsburgh, Channel 2
WMAL (ABC), Cable 3, Channel 7 WSVA, Harrisonburg, Channel 3
WRC (NBC), Cable 4, Channel 4 WJAC, Johnstown, Channel 6
WTTG (DuMont), Cable 5, Channel 5 WFBG, Altoona, Channel 10

TUESDAY

Cable	Channel
3:00—2-Big Payoff	9
3-Pub. Defender	7
5-Liberace	3
Mat. Theatre	6
Big Payoff	10
3:30—2-Bob Crosby	9
3-Eddie Cantor	7
5-Gran'pa's P'ce	5
Theatre Time	10
4:00—2-Pick Temple	9
3-Brighter Day	7
5-Life with Eliz.	5
Queen For Day	6
Brighter Day	10
4:15—3-Secret Storm	7
Secret Storm	10
4:30—3-Edge of Nite	7
5-Frankie Laine	5
Edge of Nite	10
4:45— Cartoons	2
Mod. Romance	6
5:00—2-Amos & Andy	9
3-Mickey Mouse	7
4-Comedy Time	4
5-Milt Grant	5
Comedy Time	3
Comedy Time	6
Mickey Mouse	10
5:15— Movies	2
5:30—2-Margie	9
4-Susie	4
Theatre Time	3
Superman	6
6:00—2-Cisco Kid	9
3-Clown Corner	7
4-Man B'nd B'ge	4
5-Billy Johnson	5
News, Sports	6
Superman	10
6:15—Lone Ranger	2
News	6
6:30—2-Spotlite	9
3-Town & Co'try	7
4-News, Weather	4
5-Fun House	5

Cable	Channel
Waterfront	6
Penna. Today	10
6:45—2-Edwards News	9
4-Sports	4
Newsreel	2
Edwards News	3
News	10
7:00—2-An'polis Man	9
3-News, Sports	7
4-Superman	4
5-West Marshall	5
Rin Tin Tin	2
States Quart.	3
Mission Time	6
Sage Riders	10
7:15—3-J. Daly News	7
News, We'ther	3
7:30—2-N'me the T'ne	9
3-Cheyenne	7
4-June Valli	4
5-Waterfront	5
Phil Silvers	2
Jim Bowie	3
June Valli	6
Cheyenne	10
7:45—4-NBC News	4
NBC News	6
8:00—2-Phil Silvers	5
4-Star Festival	4
5-Movietime	5
My Hero	2
Phil Silvers	3
Star Festival	6
8:30—2-Private Sec'y	9
3-Wyatt Earp	7
4-Panic	4
Panic	2
Crossroads	3
Panic	6
Private Sec'y	10
9:00—2-Tell Truth	8
3-Broken Arrow	7
4-Meet M'Graw	4
Studio 57	2
Meet M'Graw	3
Meet M'Graw	6
Tell Truth	10

Cable	Channel
9:30—2-Spotlite Play	9
3-Phone Time	7
4-Playhouse	4
5-Lilli Palmer	5
Spotlite Play	2
Spotlight Play	3
Playhouse	6
Phone Time	10
10:00—2-$64,000 Qu'tion	9
3-Wrestling	7
4-King Cole	4
5-Errol Flynn	5
$64,000 Ques.	2
$64,000 Ques.	3
King Cole	6
$64,000 Ques.	10
10:30—2-Silent Service	9
4-Lone Wolf	4
5-Frankie Laine	5
Man Called X	2
Wrestling	3
Hitchcock	6
Spike Jones	10
11:00—2-News	9
3-News, We'ther	7
4-News	4
5-News	5
News	2
Angels Date	3
News, We'ther	6
News	10
11:15—2-Late Show	9
3-Spts. Mystery	7
4-Weather, Spts.	4
5-Movietime	5
Gate'y Studio	2
Dr. Christian	6
W'ther, Movie	10
11:30—4-Tonight	4
The Pendulum	3
11:45— Tuesday Film	6
12:00— News, Spts.	3
12:15— Movietime	3
12:30— News, Theatre	2
12:45— Th'ght Today	10
1:00—2-Meditations	9
4-Inspiration	4

Minister Has Largest Parish; National Parks

NEW YORK (AP) — When it comes to serving a sizable parish, the Rev. Dr. Warren Ost may well have the world's largest. He's executive director of the National Council of Churches Christian Ministry in the National Parks.

Reverend Ost oversees his parish, containing a million acres in 24 national parks and monuments, by jeep, plane, and horseback. Some 120 college and seminary students are conducting religious services for the park visitors.

HI-ROCK DRIVE-IN THEATRE

Plus Cartoon

Dream Concludes With Loud Crash

NEW PHILADELPHIA, O. — (INS) — Eleven-year-old Richard Crites is a vivid dreamer.

In his world of sleep he thought his house had exploded. And in his world of reality he thought to escape and did jumping through a closed window.

Because the room was on the ground floor, he suffered only cuts on the hand and feet.

Church Race Relations Offerings Set Record

NASHVILLE, Tenn. (AP)—Offerings for 1957 Race Relations Day in Methodist churches reached $345,525, officials announced.

The sum was little more than half the goal of $600,000, but still it represents the largest contribution in the history of the program. The money will go to the 12 Negro colleges related to the Methodist Church.

LEARN to DANCE

SPECIAL RATES — 2 for 1! Bring a friend and halve the cost.

MOYER DANCE STUDIO

Phone PA 2-2310

231 S. Mechanic St.

"YES, IT IS TRUE!"

There will be no more Federal Tax charges for Cable TV to old or new subscribers!—and as soon as the Excise Branch of the U. S. Treasury approves a form for refund, we will mail it to all our old subscribers.

NOW . . . .

you can save 8% and this saving will go a long way in paying for an extra Cable TV outlet so your family will be able to view on extra program at the same time. If you are not already a subscriber—please ask for a FREE demonstration and see how much you and your family have been missing.

POTOMAC VALLEY TELEVISION CO., INC.

100 S. Liberty St.
PA 2-6540
Cumberland, Md.

AIR-CONDITIONED STRAND

CUMBERLAND • MARYLAND

• NOW •

CECIL B DEMILLE'S THE TEN COMMANDMENTS

EVENINGS—AT 8 P. M.
ORCHESTRA $1.50 • BALCONY $1.25
MATINEES—Mon. - Sat.
CONTINUOUS; COME ANYTIME FROM 10 A. M. TO 2:30 P. M.
ADULTS 90c
SUN. MAT. AT 2 P. M. ONLY
ORCHESTRA $1.50 • BALCONY $1.25
Children 75c All Times

ADVANCE TICKETS AVAILABLE

AIR CONDITIONED EMBASSY

2 FIRST RUN HITS! NOW

★ PLUS! ★

CURFEW BREAKERS!

Ernie Kovacs' Movie Debut Good; Might Leave TV

By JACK O'BRIAN

NEW YORK—(INS)—If Ernie Kovacs is as good in the movie "Operation Madball" as we've been informed by absolutely neutral previewers, bye-bye TV.

The Charlie Farrell show is dull enough without the graveyard sound of canned laughter. . .

We thought tenor Earl Humphreys was the best of the "Talent Scouts" trio no matter what the voting machinery said . . .

Mike Wallace's ABC-TV trendex has climbed slowly but steadily . . .

The Rev. Billy Graham's ABC-TV trendex slumped to 4.1 while the combination of Jimmy Durante & "Two For The Money" on CBS rated but an 8.5 while Julius La Rosa with a 13.5 had 44.5 per cent of the total network audience . . .

Ed Sullivan Trendexed chilly Allen 15.8 to 11.7 . . .

Lawrence Welk rang the Trendex welkin to keep his Saturday night superiority intact . . .

The nighttime CBS-TV Jimmy Dean show is getting and holding surprisingly tall ratings . . .

Frank Parker disappeared from "Bride & Groom" as of yesterday. Byron Palmer replaced the tenor . . .

British TV has "Naughts & Crosses," known over here as "Tic Tac Dough."

Jesse Owens' magnificent four-times championship at the 1936 Olympic Games in Berlin—when Hitler officially was ridiculing Negroes—will be shown in all its triumphant glory Friday night on "The Big Moment," one of the summer's mighty few good TV shows.

ADVERTISEMENT

Stops Heart Gas 3 Times Faster

An amazing little black tablet containing the fastest-acting medicine known, is taking the country by storm. This famous Bell-ans tablet for acid indigestion, gas, heartburn, and sour stomach contains no harmful drugs, laxatives, alcohol or tranquilizers.

Certified laboratory tests prove Bell-ans tablets neutralize 3 times as much stomach acidity in one minute as many leading digestive tablets. Get Bell-ans today for the fastest known relief.

Starlite

TONITE

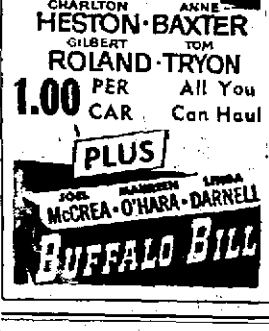

CHARLTON HESTON • ANNE BAXTER
GILBERT ROLAND • TOM TRYON

1.00 PER CAR All You Can Haul

PLUS

SOL MARGUERITE LINDA
McCREA • O'HARA • DARNELL
BUFFALO BILL

Crystal DRIVE-IN

DOUBLE FEATURE

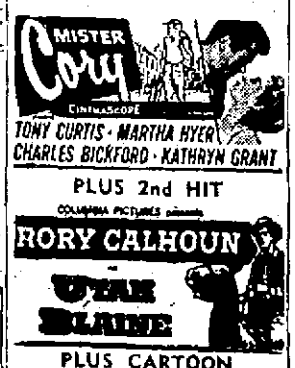

TONY CURTIS • MARTHA HYER
CHARLES BICKFORD • KATHRYN GRANT

PLUS 2nd HIT

COLUMBIA PICTURES presents

RORY CALHOUN

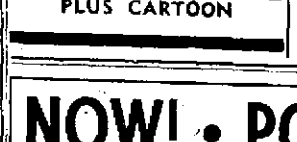

PLUS CARTOON

CINEMASCOPE

SUPER 40

6 MILES WEST OF CUMBERLAND

Show Time 9:15 P. M.

Last 2 Days

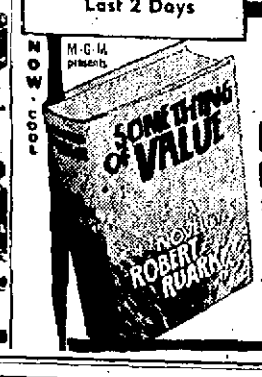

AT LAST... SHOCKING STORY OF THE AFRICAN MAU-MAU!

THE BEST-SELLING NOVEL COMES TO THE SCREEN!

ROCK HUDSON
DANA WYNTER
SIDNEY POITIER
Wendy Juana HILLER • HERNANDEZ
William MARSHALL

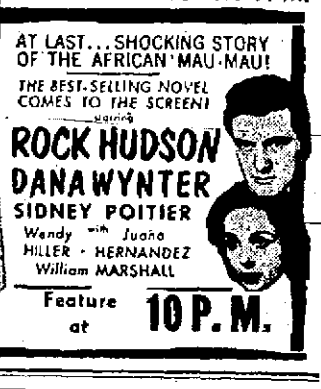

Feature at 10 P. M.

NOW! • POTOMAC • ON THE WINCHESTER ROAD

DAKOTA . . 9:10-12:15
CARTOON . 10:45 Only
BAILOUT . . 10:50 Only

1—"Joe Dakota" A TOP WESTERN IN EASTMAN COLOR

WE ARE NOW SERVING PIZZA PIE in OUR SNACK BAR

2—"BAILOUT AT 43,000" THEY LIVE FAST . . . FLY FAST . . . AND FALL FAST . . .

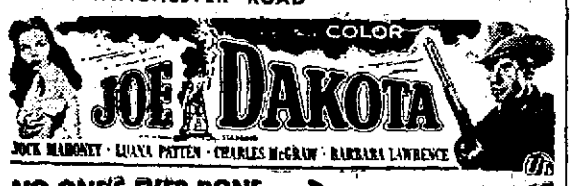

NO ONE'S EVER DONE IT BEFORE — AND LIVED!

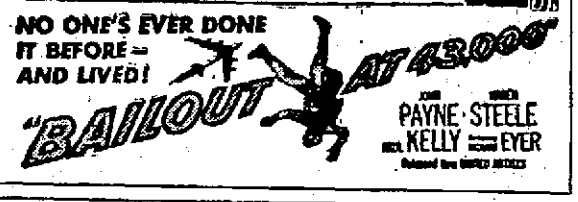

JOHN PAYNE • JEAN STEELE
NEVA KELLY • BARRY SULLIVAN

THE SPICIEST ROMANTIC COMEDY SINCE "LOVE MAKING" BEGAN!

2 P. M. — "Mr. Flannagan you've out of your mind . . . . . I'm to thin . . . . . .

3 P. M. — and my ears are too big . . . . . .

4 P. M. — and my neck is too long . . . . . .

5 P. M. — Maybe So Girl, — but I like the way it all hangs together!

ALLIED ARTISTS Presents

GARY COOPER
AUDREY HEPBURN
MAURICE CHEVALIER

PRODUCED AND DIRECTED BY BILLY WILDER

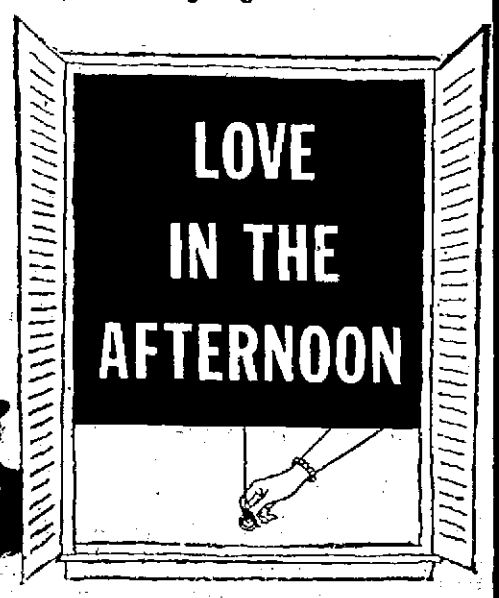

MARYLAND THEATRE

STARTING TOMORROW – WED.

LAST DAY: "LET'S BE HAPPY" with TONY MARTIN VERA-ELLEN—Plus—'Navy Wife' with Joan Bennett Gary Merrill

Cards of Thanks

We take this means of expressing our sincere thanks to our Relatives, Friends and Neighbors who were so kind to us in our recent bereavement, the death of our beloved husband, Father, Son and Brother, Howard G. Kuykendall. We also wish to thank Rev. L. O. McCartney Smith, and pallbearers, those who sent floral tributes and donated cars for the funeral. The Family.

1-Announcements

VACATIONERS, have the home town news follow you while you are away from home. You can have the Cumberland News or Evening Times mailed any where in the States for 6c per copy. Sunday Times for 10c per copy. Before you take your trip Phone the Times-News Circulation Department; PA 2-4600 to order your paper.

IS YOUR upholstery a sad story? Clean it with Fina Foam. Restore forgotten colors. Rosenbaum's.

2—Automotive

International Harvester
Authorized Dealer Motor Trucks
Farm Tractors & Machinery
THE LIGHT & DECKER CO.
315 S. Centre St. Phone PA 2-5600

GMC Trucks
Case Tractors & Machinery
New Holland
Farm Equipment
COMPLETE REPAIR SERVICE FOR ALL MAKES
After We Sell—We Serve!
Collins G.M.C. Truck Co.
RT. 40 EAST PHONE PA 2-3922

TOWING 24 Hour Service
Moore PA 4-6440

T-O-W-I-N-G!
24 Hour Service
CHAS. GURLEY PA 2-4846

AHLBURN'S CHEVROLET CO.
54 Chev 4-dr. Station Wagon PG $1195
51 Nash Statesman 4 dr. .... $ 295
51 DeSoto Cust. Conv. .... $ 375
51 Ford Dlx. 2-dr. Sdn. .... $ 375
51 Mercury Monterey, OD. .... $ 495
AHLBURN'S Chevrolet Co.
Phone 26 Hyndman, Pa.

Skilled Radiator Service
Schade's Mech. & Val. PA 2-0500

53 CADILLAC "62" 4 door. Local owner. $1695. Deremer's Garage, Ridgeley. RE 8-9110.

50 CADILLAC "62" Series 4-door Sedan, RH, Hydramatic, Original Black finish. Motor, transmission just overhauled. Real Bargain!
49 LINCOLN Cosmopolitan 4 door sedan, radio, heater, Power windows, 2 tone paint, whitewall tires. Many other extras. Extra clean car.
ST. GEORGE MOTOR CO., PA 2-3456

TIRE SALE!
670:15, full treaded .... $7.49 e. p. t.
New 670-15 .... $12.95 e. p. t.
DUNLOP TIRE & BATTERY SERVICE
6 WILLIAMS ST. PA 2-3190

VACATIONERS, have the home town news follow you while you are away from home. You can have the Cumberland News or Evening Times mailed any where in the States for 6c per copy; Sunday Times for 10c per copy. Before you take your trip Phone the Times-News Circulation Department: PA 2-4600 to order your paper.

TOWING 24 HOUR SERVICE
CARS, TRUCKS PRESS AUTO RE 8-9616

53 CHRYSLER
NEWPORT HARDTOP
Radio, heater, automatic transmission, crash proof instrument panel.
Special $895
LONACONING MOTORS
Lonaconing, Md. Dial HO 3-3501

STEINLA'S
53 Chry. NY Dlx. Clb Sdn.
RH, PS, PB, SHARP!
218 S. Mechanic PA 4-2600

Clearance Sale!
54 Chev. ½ T. pickup, R&H & 4-speed transmission
52 Hudson 2 dr. R&H, AT.
52 Pont 2 dr. R&H, Hyd.
52 Chev 4 dr. R&H
51 Chev Bel Air, R&H, AT.
51 Merc. Conv., R&H, AT.
51 Chev 4 dr. R&H.
51 Ford 2 dr. R&H, AT
51 Chev 2 dr. R&H
51 Stude Club Coupe R&H
51 Plym. 4 Dr. R.H.
50 Ford 2 dr. R&H.
Cumberland Motor Sale
14 Wineow St. Opp. A&P Super Mkt.
Phone PA 4-0790 Open 'til 9:30

55 Pontiac Hardtop RH. AT.
NELSON AUTO SALES
W. Va. Inspected Cars
30 POTOMAC, RIDGELEY RE 8-9290

1953 MERCURY Monterey 4 door sedan, very good, radio, heater, overdrive. 55 down, $20 month. PA 2-0155 or PA 4-2464.

TODAY'S SPECIAL
Clean Cars At Exceptional Values
52 Buick 4 dr.
With Warranty
$520
50 Plymouth
4 Door
$260
50 Ford
Club Coupe
(Needs body work)
$150
49 Chevrolet
Club Coupe
$195
49 Chevrolet
4 door
$195
49 DeSoto
4 door
$195.
49 Plymouth
4 door
$185
Woody Gurley's
USED CAR LOT
212 GREENE ST.
PA 2-0202

2-Automotive

HAROLD'S
DISCOUNT SPECIALS
53 Chev. 4-Dr. Sharp $695
52 Nash 2 Dr., Clean $395
5 Plymouth, clean $295
51 Olds Hardtop $295
50 Plymouth, Clean $195

56 Buick 2-dr., like new $1995
56 Cadillac 62, has everything $3695
56 Buick HT. $2295
56 Pont. St. Ch. Conv. $2495
56 Chev. 4 Dr. Overdrive $1695
56 Ford 4 Dr. $1595
55 Packard Patrician 4-dr. L. new $1995
55 Plym. HT, V-8 .... $1195
55 Mercury Station Wagon 4-dr. $1995
55 Ford Fairlane, real sharp $1595
55 Buick Cent., loaded $1995
55 Olds "88", real sharp $2295
54 Chev. 210. A beauty .... $ 995
54 Olds "88" HT $1535
54 Ford Country Sdn. 9 Pass. $1495
54 Ford Ranch Wagon $1195
53 Chev. Bel Air 4-dr. .... $ 895
53 Buick 4 Dr Sharp .... $ 995
53 Stude. Starlite Cpe. nice .... $ 695
53 Buick 4-dr. V-8, sharp $1195
52 Chev. Cpe. .... $ 595
52 Chev. Deluxe 2-dr. .... $ 595
51 Buick Super. Like new. .... $ 595
51 Chev. 2 or 4-dr. .... $ 495
51 Ford 2 or 4 dr. .... $ 495
50 Ford V-8 2 or 4 drs. .... $ 295
50 Chevrolet 2 or 4 drs. .... $ 295

TRUCKS
55 Ford pickup V-8 .... $1195
54 Chev. Panel like new .... $ 695
53 Ford 1½ ton stake .... $ 895
53 Dodge pickup .... $ 795
53 Chev. 2 T Dump .... $ 795
52 Dodge Panel .... $ 695
52 Dodge Pickup .... $ 595
51 Stude. 2 ton van .... $ 495
50 Ford pickup, nice .... $ 395
49 Int'l 1½ ton, Stake Body. .... $ 495
48 International ¾ T. pickup .... $ 195
48 Ford Pkup 1 ton. Stake .... $ 295
Many Others to Choose From
$5 Down On Cars Up To $700
BANK TERMS
100% Guarantee
See Max, or Buckwheat for the Best Deal in Town
HAROLD'S
McMullen Hwy at Custard Stand
9 a. m. to 9 p. m. Dial PA 4-0670

Bank Financing
AT OUR OFFICE
30-month 5% Interest
ON ALL '57 MODELS
57 Cad Sdn. $700 off list!
57 Chev. Corvet $800 off list
56 Ford Sdn. Delivery RH F'm
56 Plym. V-8 Sedan, nice
56 Pont. H. T. RH, Hyd.
56 Chev. V-8 Station W, 2 dr.
56 Ford Sdn. RH, F'matic
56 Ford Conv RH, F'matic
56 Chev. sd., R, H, PG
55 Buick Spec. H.T., R.H. dyn
55 Ford Vict. RH., sharp!
55 Pont. HT, R&H, Hyd.
55 DeSoto Htp, R&H
55 Merc. Sdn. RH, M'matic
55 Dodge Hardtop RH.
55 Chev. "6" Sedan H&D
54 Cadi. Coupe de Ville
54 Buick Sup. HT, loaded
54 Buick Cent. H'dtop, nice
54 Plym. sd. R, H, nice
54 Ford Sdn. Loaded, RH
54 Hudson Jet sd., R. H.
53 Pont. sd. R, H, Hyd.
53 Chev. Sedan, RH.
53 Olds. Sed., RH, Hyd., PS.
53 Chrys. Sdn. R & H
53 Merc. Sdn. R H., M-Matic
53 Packard Sdn., R&H
53 Ford S. Wag., RH, F'matic
53 Buick Sup. Riv. RH, Dyn.
53 Cadillac Sdn., like new
52 Cadi. sd., R, H, St. Sft.
52 Buick Sup. H.T. R H., Dyn
52 Cad. Cpe. R&H, hyd.
52 Plym Hardtop, RH
52 Olds. Sup. "88" HT
51 Pont. S. Wag. RH.
50 Pont. sd., R, H
50 Ford Sdn. R&H
50 Cad. HT. R &H, hyd.
48 Buick sd., R. H., Dyn.
Red's Used Cars
722 GREENE ST. PA 2-8150

SAFE BUY
USED CARS
Finest Selection In Town
56 Merc. Monterey 4-door
53 Chev. Bel Air 4-door
53 Ford 4-door V-8 O. D.
53 Merc. 4-door
53 Chev. Convertible
52 Buick Super HT
51 Chev. Club Coupe
51 Chrys. Wind. 4-door.
50 Pontiac 4 door
Cumberland
Lincoln-Mercury
828 N. Mechanic St.
Phone PA 4-0460

GOOD USED
LOW PRICED
SPECIALS
From $49 to $295
(3) 1950 Stude. Champions
(1) 1950 Olds V-8
(1) 1939 Dodge
(1) 1951 Dodge
(1) 1946 Buick
(1) 1949 Olds V-8
(1) 1949 Pontiac
(1) 1950 Ford V-8
(1) 1949 Chev. Conv.
Collin's Garage
STUDEBAKER-PACKARD
75 Henderson Ave. PA 4-1542
Weekdays 'til 9 Sat. 6

53 CHEVROLET 4-dr. Belair, 2-tone R. H. PG. PP. $1394. Skidmore Motors at Footer Plant, LaVale. PA 4-0159.

1946 WILLYS-JEEP, 4 wheel drive; 1951 Plymouth Station Wagon. Call Piedmont 20256.

1955 PLYMOUTH Belvedere, 1951 DeSoto 4 door sedan. Phone PA 2-3374 after 6 p. m.

2—Automotive

TOP
VALUE
CARS
PRICED BELOW THE MONEY
(Best Terms In Town)

56 BUICK $2195
4 Dr., 2-Tone with dynaflow, power steering and many other fine Buick features, only 12,000 miles.

56 MERC. $2495
Montclair (Mercury's best) hardtop Cpe., RH, Merco-matic. Beautiful salmon & ivory with white walls. Just like new in & out.

56 CHEV. $1595
4 Dr., RH, 2-Tone Turquoise, Ivory, W. walls, rear speaker. Really a sharp one. Do stop in!

EXAMPLE

55 FORD V8 $1095
4 Dr., 2-Tone, Fordomatic. Nice!
With Nothing Down .... $54 mo.
With $200 Down .... $42 mo.
or use $600 trade-in—such as a '52 Ford and pay $25 mo.

More Similar Deals
56 Pont. 4 dr. H'top R. H.
56 Ford Cust V8 2 Dr. R. H.
56 Chev. Bo. H. T., O.D.
56 Chev. Bo. 4-Dr., P.G.
56 Chev. B. Air 4 Dr. R. H. PG.
55 Nash Amb. V8 R H Hyd
55 Merc. Montcl P.B. P.S.
55 Ford F'lane 2 dr. F.M.
55 Ford Cust '8' 2 dr. R. H.
55 Ford 4 dr. R. H. Fom.
55 Chev B. A. Conv. R. H.
55 Chev B. A. '8' H. Top
55 Chev V8 '210' P. G.
55 Chev V8 4 Dr. SS. or PG.
55 Buick H. Top R. H. Dyn.
54 Buick Sta. Wag Dyn
54 Pont. 8 R. H. Hyd. 2 Dr.
54 Merc Mont 4 Dr. OD.
54 Ford Cl. Cpe. V8 OD
54 Ford Cust. '8' 2 Dr. SS.
54 Chev. B. Air 4 Dr. R. H.
54 Chev. 2 Dr. R. H. S. S.
53 Buick Sup. Conv. R. H.
53 Buick Spl. HT. RH. Dyn.
53 Buick R.M.R.H. Dyn. PS.
53 Chev. B.Air H. Top R. H.
53 Chev. B. Air Conv. Sharp
53 Chev. 4 Dr. Sta. Wag.
53 Chrys. NY. 4 Dr. PB. PS.
53 Chrys Wind. Cl. Cpe. PS
53 Dodge V8 4 Dr RH. Gyro
53 Ford Cust. '8' 4 dr. R.H.
53 Ford M.L. '8' 4 dr. R. H.
53 Plym. 4 Dr. S. Shift
53 Pont. 4 Dr. R. H. Hyd.
52 Cad. 4 Dr. R.H. Hyd.
52 Chev. Dlx. 2 Dr. 2 Tone
52 Chrysler Cl Cpe. R. H.
52 DeSoto 4 dr. R. H. '6'
52 Dodge 4 dr. R. H. Gyr.
52 Dodge ½ Ton Pickup
52 Ford V8 2 dr. R. H.
52 Olds Super '88' 4 dr.
52 Pont. 2 dr. SS. Nice
52 Nash Ramb. H. Top
52 Pack 400 RH. Hyd Nice
51 Chev 4 Dr. 2 Tone Nice
51 Ford 4 Dr. or 2 Dr. V8
51 Plym 4 dr. R. H. Nice
51 Dodge Cl. Cpe. L. New
51 Olds '88' 4 dr. R H. Hyd
—20 Cars Below $300—
Up to $1200 No Down Pymt
GULICK'S
On Corner S. Centre & Wms.
GUARANTEED
Many For One Full Year
PA 2-3650 PA 2-1401

1954 FORD
Customlined Ranch Wagon
Like new condition, fully equipped
JIM RAUPACH'S GARAGE
443 N. Mechanic St. PA 2-4224

54 OLDSMOBILE Super "88" hardtop. $1,600. Will take trade. Phone PA 2-6560 before 10 a. m. or after 6 p. m.

PENN-MAR MOTOR CO.
Authorized Sales and Service
Jeep, Rambler, Hudson, Metropolitan
Narrows Park Dial PA 2-6310

1956 BUICK 4 DR. R. H. DYN.
1955 BUICK CENT. RIV. R. H. DYN.
1954 OLDS. HOLIDAY R. H. HYD.
1954 BUICK CENT. R. H. DYN.
1953 CHEV. 2 DR. HEATER, CLEAN.
ST. CLOUD MOTORS
FROSTBURG, MD.

55 Chev. V-8 ½T. Pkup
Near New $1195
THOMPSON BUICK
Call Car Lot: Dial PA 2-1424

WHO would think when a fellow gets out his favorite pipe, takes off his necktie and puts on his slippers and heads for his easy chair near the telephone that he is on a buying mission. That's how easy it is to shop for bargains in the want ads. Try it today!

Smith's Triangle
MOTORS
322 S. Centre PA 4-6464, PA 4-6466
Mon. — Sat. — 8-9 P.M.

New & Used
— CARS —
BOUGHT, SOLD
AND EXCHANGED
For the Best Deal in Town . . . Stop at:
M-G-K Motor Co.
22 GLENN ST. DIAL PA 2-2300

2—Automotive

CHRYSLER
1953 Chevrolet
4 Door Sedan
This 2 tone car of light and dark grey finish with contrasting interior shows the excellent care the former local owner gave this car. The equipment includes radio, heater, signal lights, side mirror, very good tires, air foam seats, undercoating, plus other small accessories. The 6 cylinder engine and all mechanical parts in A-1 condition. Has low mileage, a guaranteed car for just
$845
56 Plymouth 4 dr. 1595
55 Plymouth 4 dr. V-8 1295
53 Plymouth Hardtop 845
53 Ford 4 door 795
52 Chrys. Saratoga 4 dr. 695
51 Plymouth 4 Dr. 445
51 Windsor Club Coupe 495
51 Buick 4 dr. 395
50 Buick 2 door 345
49 Jeep Panel Truck 295
PA 4-3840 Potomac Motors
Open Evenings 6:30 to 8:30
LOT and GARAGE
Cor. S. George and Harrison Sts.

PLYMOUTH
DRIVE A FEW MILES
AND SAVE MANY $$$
Compare Cars & Prices
53 Ford Vic. AT. RH. WW $995
53 Pont. 4-Dr. RH. SS $795
52 Lincoln 4-Dr. RH. AT. ... $895
52 Merc. 4-Dr. RH. AT. CK $695
52 Ford 4-Dr. RH. SS. .. $595
52 Hudson Wasp 4-Dr. RH. $395
51 Olds "88" HT. RH. AT. $695
51 Ford Conv. RH. SS. WW. $595
51 Merc. 2-Dr. RH. OD. .. $495
51 Plym. 4-Dr. RH. $495
51 Ford 4-Dr. RH. $445
51 Pont. 2-Dr. AT. RH. .. $495
51 Nash Rb. Con. RH. OD. $395
51 Nash 4-Dr. RH. OD. .. $295
51 Olds "98" 4-Dr. AT. RH. $495
51 Kaiser 4-Dr. AT. RH. .. $265
50 Pont. 2-Dr. RH. AT. .. $295
50 Olds "88" 4-Dr. RH. AT. $345
50 Ford Conv. RH. $345
50 Ford S. Wag. 3 seats .. $395
49 Chev. 2-Dr. RH. $245
47 Plym. Clb. Cpe. RH. .. $125
46 Dodge 4-Dr. RH. $125
TRUCKS
52 Stude. ¾ T. Pkup $445
51 Chev. 1-Ton Panel $395
50 Ford ¾ T. Pkup $445
48 GMC LWB 2-speed $395
48 Ford 1-Ton Stake $395
47 Dodge ¾ T. Pkup $150
38 Chev. 1½ Ton $100
$10 down, 24 mos.
Bank Terms
Triple Lakes Auto Mart
Rt. 220 Triple Lakes PA 4-4651

1952 FORD Customlined, Radio, heater, overdrive, $395. 1949 Buick, $195. Suburban Motors, Oldtown Road, PA 2-0118.

Thrifty Auto Sales
Open Evenings till 9
305 S. Centre PA 2-1771, PA 2-1772

Dingle Esso Used Cars
53 Plymouth Station Wagon
51 Plymouth 4 door R & H.
49 Chev. 2 door R & H.
48 Dodge ½ ton pk up
52 Chev. ½ ton pk up
Fayette & Greene PA 4-0313

GLEN-ROY
OLDSMOBILE
Henderson at Frederick St.
Phone PA 4-6685

51 Plymouth Cranbrook
Like new. Dial PA 4-0152

1934 FORD V8 with '37 motor. Perfect for hot-rod. Good body. Phone 2501, Berlin, Pa.

Looking for
BARGAINS?
See our Middle Price Range U/Cs. All the comfort and safety that is built by makers in the Fine Car Field but at "What a Saving!"

54 Olds "88" Sedan
Here's a Beauty that will make your family want to hit for the "Wide Open Spaces", R & H, Hydramatic, New whitewall tires. Rocket V-8. Paint and Chrome like new. Start with this fine car and trade-up at your leisure.

53 Buick Roadmaster
R & H. Whitewall tires. Silky smoothness of Dynaflow Drive. Get out of the bounce and jounce of a light car into the "Million Dollar Ride" of this rugged built "Master of the Road". Powered with Buicks modern V-8. Top of the Buick Line!!

53 Pontiac "8" Sedan
No Fishy-Fins but lasting Beauty in this Famous "Chieftain" model that put Pontiac on the map. R & H. Hydramatic, 2-tone with matching interior. Your family will thank you for starting them up the ladder in this dependable car.

52 Cadillac Coupe
Ever listen to the purr of a Caddy engine. Ever yearn for the luxury of G. M's Top Model. Here is Your Chance at a fraction of the price of the Cheapest New Car. R & H, Hydramatic, with all the best in engineering.

ALL PRICES REDUCED
ON THESE AND ON
OUR LATER MODELS
Buy a Better Used Car at
THOMPSON BUICK
Call Car Lot: Dial PA 2-1424

2-Automotive

50 Chev. Sedan $395
1-owner. Excellent condition!
BABB MOTOR SALES
152 WINEOW ST. OPEN 9 TO 9

1956 VOLKSWAGEN
DELUXE 2-DOOR
Up to 40 miles per gallon
14 WINEOW ST. PA 4-0790

6 BARGAINS
FOR
Tues. & Wed.
ONLY
'52 Chev. Clb. Cpe.
A black beauty. Radio, heater and whitewall tires. $599
'51 Olds. Super "88"
4 door. Hydramatic, radio, heater. $599
'51 Ford Victoria
Hardtop coupe. Straight shift. Radio and heater. $499
'51 Chev. 4 door
Two tone green. R & H and Power Glide $499
'51 Pontiac Catalina
Coupe. 2 tone. Radio, heater, Hydramatic. $599
'50 Merc. Clb. Cpe.
Radio and heater. A real sharp car. $399
Best Used Cars
Hare Motor Sales
Wms. at Orchard PA 2-4664

4—Auto Glass

GLASS INSTALLED
(WHILE YOU WAIT)
BEERMAN AUTO PARTS
519-521 N. Mechanic PA 4-0250

5—Auto Repairs, Service

NORTH END GARAGE
507 Henderson Ave. PA 2-3590

McFARLAND AUTO SHOP
Phone PA 4-1216 503 Pine Ave.

7—Business Opportunities

Established Business
STOCK FOR SALE BELOW COST
Machinery & Equipment Cost Less Depreciation
Reasonable lease on premises
DIAL PA 2-2028

Available Immediately
SUNOCO
FRANCHISE
Two locations now available in Cumberland area. Good gallonage and high profit potential. Minimum investment. No experience necessary.
For Interview Write
L. S. MADISON
Box 52 Bedford, Pa.
PHONE BEDFORD 1132-Y

DEALER FRANCHISE
AVAILABLE TO
OPERATIVE BUILDERS
Exclusive territories available to responsible operative builders in Maryland and Penna, to act as builder-dealers for America's finest line of Custom-Fabricated Homes. Many builders have found that the exclusive construction features, flexibility and high quality of Crestwood Custom-Fabricated Homes is the gateway to greater profits in the home building field.
FHA and VA financing are available and assistance is given to secure construction financing.
Contact us for complete details and confidential interviews.
Crestwood Homes
Company
Post Office Box 311
Greenville, Pa.

9-Electrical Work, Fixtures

ELECTRIC WORK
Motor Repairing, Wiring and Fixtures
QUEEN CITY ELECTRIC CO.
Westinghouse Apparatus Agent
158-160 Frederick St. Phone PA 2-1133

ELECTRIC WORK
FREE ESTIMATES ON WIRING
Sterling Electric Co., Inc.
100 N. CENTRE ST. PA 2-4800

10—Financing, Money Loans

Finance Plumbing & Heating
—McKAIG'S—

LOANS in a HURRY!
ON ARTICLES OF VALUE
—Also Unredeemed Values—
CUMBERLAND LOAN CO
42 N. Mechanic Street

THRIFT PLAN
Finance Corporation of Cumberland
18 N. Liberty St. Phone PA 4-0344

LOANS
ON YOUR SIGNATURE ONLY
UP TO $1500
FAMILY FINANCE CORPORATION
40 North Mechanic Street
Phone PA 4-3600

AUTO IN 5 MINUTES LOANS
National Loan, 201 S. George
DIAL PA 4-6622

We Loan Money
On Watches, Diamonds. Open 'til 7
"If you need money see Sam"
Southern Jewelers 131 N. Mechanic

11—For Rent

HOSPITAL BEDS, WHEELCHAIRS, WALKERS CRUTCHES PA 2-8484
Pile Bros. Rt. 5 McMullen Hwy.

DESIRABLE Furnished Cottage on South Branch for rent by week or month. Dial PA 2-4467.

13-Furnished Apartments

Two and Three Room
Furnished Apartments. PA 4-3874

SMITH apartments, Kelly Blvd. 2, 3, 4 rooms: sleeping rooms by week. Utilities. PA 2-8100, PA 4-2436.

2 AND 3 room apartments, private baths. Very nice. Adults only. References required. PA 2-8218.

THREE ROOMS, frigidaire, porch. Children allowed. 323 Bedford St., Phone PA 2-0138 after 4 p. m.

THREE ROOMS beautifully furnished. Private bath and entrance. $60 month. PA 2-1570 or PA 2-2823.

14-Unfurnished Apartments

MODERN 7 ROOMS, private bath, hardwood floors, back porch. 304 Fayette St. Phone PA 2-6373, PA 4-3233.

315 VIRGINIA Ave. 3 room and 2 room apartment. Apply John Conway, Cumberland Savings Bank.

MODERN 3 rooms, private bath. Adults only. No pets. Can see anytime. 702 Maryland Ave. Dial PA 2-8208.

225 BALTIMORE AVE., second floor, 5 rooms, bath. Convenient to downtown. Dial PA 2-2139.

319 BEALL ST., second floor private, 3 rooms, modern, 2 porches, good condition. Adults. $28 month. Glen Watson, PA 2-4040.

NEWLY PAINTED three rooms. Private, second floor. 10 Fourth St. Dial PA 6-6523.

14-Unfurnished Apartments

First floor, 4 rooms.
Adults. Dial PA 2-2860

4-Rooms with bath, electric, gas.
Sperry Terrace,
Rent Reasonable. PA 2-7195

Four room apartment.
Private bath and entrance.
Heat furnished. 315 Williams St.

DOWNTOWN Apartment, 4 rooms, 2nd floor. Clean, modern, and good approach for selective tenant. $67.50 per mo. PArkview 2-2111, M. D. Reinhart Agency.

LOVELY NEW 3 room, porch, garage apartment, second floor, Johnson Heights, 510 Louisiana Ave.

THREE rooms and bath. Private porch and entrance. 246½ N. Centre St. Dial PA 2-3340.

FOUR room apartment with bath. Built in kitchen cabinets and everything modern. Located rear of 232 Baltimore Ave. Apply: John Bafer, 230 Baltimore Ave.

FOUR rooms, Louisiana Ave. Range and refrigerator furnished. Heat, air conditioned. Private bath and entrance. 2 adults only. Dial PA 4-0361.

3 ROOMS, bath. Private. Hardwood floors, Kitchen cabinets. Automatic heat, hot water furnished. Cresaptown. PA 2-8048.

THREE rooms, private bath, porch, screens, automatic heat. Greene St. Adults. Write 983-A c-o Times-News.

15-Furnished Rooms

LARGE SLEEPING Room, also board. First floor. Private entrance and bath. Phone PA 2-3681.

SLEEPING room, single or double, with or without meals. Apply: 715 Maryland Ave. Dial PA 2-4021.

18-Houses For Rent

9 CRESAP ST. — 6 rooms, 2 baths, 3 porches, Gas space heater. Good condition. Glenn Watson, PA 2-4040.

19-Wanted to Rent

RESPONSIBLE tenant desires to rent two or three bedroom house in nice residential section. RE 8-9000, Extension 311 or PA 2-2400, ask for Mr. Steele.

$10 Reward to party offering 6 room house with bath. PA 4-2689.

20-For Sale Miscellaneous

KING'S TACKLE SHOP
243 Virginia Ave.
FISHERMAN'S HEADQUARTERS
Complete Line Archery Supplies
REGISTERED COLT'S DEALER

Bargain Tablet Prints, Broadcloth, Sheers. Short lengths, Remnants, some up to 20 yds. 29c to 39c yd. Open 7 days, 10 a. m. to 10 p. m. ROWZEE'S FACTORY OUTLET 1st building past Lake Koon on temporary Route 220, Bedford Valley

TRI-STATE MEMORIAL CO.
—Monuments & Markers—
Everlasting Guarantee in Writing
Cresaptown PA 4-1540, Piedmont 20691

FERGUSON TRACTORS
FARM MACHINERY
Eight's Garage Balto. Pike PA 4-4170

FREE KITCHEN Planning and Remodeling. Green-Hartman Appliance, PA 4-0730, or shop our showroom and see our modern Kitchen Display.

FLOWER PLANTS, 1c DOZ.
Asters, Balsoms, Petunias, Zinnias, Marigolds. Many other fine bedding plants. Tharp's Seed Store, Phone PA 2-6447.

Baby Parakeets & Supplies
Marty's, 439 N. Mech. PA 2-7011

WEDDING INVITATIONS, announcements, receptions, napkins, matches. Federal Printing, 257 Columbia St., PA 2-3424.

USED BUILDING MATERIAL
New & Used Bathroom Fixtures
Cumberland Salvage Dial PA 4-0683

HOMELITE CHAIN SAWS
Sales and Service Davis Garage
Flintstone, Md. Phone GR 8-4282

Save Here! Prices
As Low As Any
JACK & DOROTHY WETZEL
STRAND LIQUOR STORE
N. CENTRE AT BALTIMORE ST.

New electric stove, Coolerator; 2 used Hotpoint electric stoves; used plastic covered living suite; Easy Spin-dry washer; chrome breakfast set. Many other household items.

Bennett Transfer & Storage
Wareh'se, Franklin St. PA 2-6770

USED Restaurant Equipment Bought and Sold. Dave Gunter Food Consultant. LaVale, Md. Dial PA 2-0244.

"Luck has a peculiar habit of favoring those who don't depend on it!"
SELECT YOUR BURIAL ESTATE NOW
3 graves $175; 4 graves $230; 6-$350 in Shrine View Extended. Easy Terms
HILLCREST BURIAL PARK PA 4-2332

SCOTT-ATWATER MOTORS, WHIRLWIND BOATS, BOAT TRAILERS, MARINE EQUIPMENT,
BOAT KITS — MARINE PAINTS
BOATHAVEN
WARWICK & GREENWAY, PA 2-6510

Complete line Deltox
Rugs, Magee Carpets
Burkey's Floor Covering
BEDFORD ROAD PA 2-4975

RUSCO Extruded Aluminum Storm Windows
Completely Installed
As Low As . . . $20.95
203 S. George St. PA 2-6030

WALLPAPER
Cochran Paints Sanders Rented
Never Knowingly Undersold
QUENTIN M. RICE 19 Laing Ave.
Open 7 days week 9 a. m. to 12 p. m.

Top Soil, any amount,
Landscaping. Dial PA 2-0896

Factory Display
The Famous Kimball Pianos
Price Reasonable
PEOPLES FURNITURE STORE
Reinhart's
17 Baltimore St.

Low Prices! Spouting, Spouting Fixtures, Roof Paints!
Liberty Hardware Co.
57 N. Liberty St. Phone PA 2-7140

KOOL VENT ALUMINUM AWNINGS
Welch Insulation Free Estimates!
Ft. Ashby 2110 Frostburg 540

SINGER Featherweight Portable, floor sample, reduced $30 off list price. Singer Sewing Machine Co., 65 Baltimore St.

USED EQUIPMENT
Used Self propelled combines, and pull type (propelled)
IHC TD9 Crawler with blade
Model HD5 Allis Chalmers with blade
Model D-4 Caterpillar with winch
Model HD5 Allis Chalmers with winch
Model HG Cletrac with blade
Model HG42 Cletrac
Model HG-68 Cletrac
Model 75 h. p. General Motors Diesel Power Unit
See the NEW MODEL OC4 Industrial Crawler with loader DIESEL REPAIR SERVICE, INJECTOR SERVICE. WE PIN AND BUSH ALL MAKES OF TRACKS.
COCHRAN FARM EQUIPMENT CO.
SOMERSET, PA. 4348

MICHIGAN PEAT
$1.00 bushel (Approx. 40 lbs.)
Smith Gardens
1120 Shades Lane PA 4-1458

SLIP COVER, Dress, Suiting, Drapery Fabrics & Rods, Window Screens. GEO. BRAGG, LaVale, Md., PA 4-4511

Complete Home Furnishing
WOLF'S
Baltimore Street

Save 20% On
Bottled Gas
BENNETT'S PA 2-7900

20-For Sale Miscellaneous

F & W WASHER SERVICE
Apex, Kenmore, Easy, Maytag, Blackstone, Wringer Rolls. PA 4-2541

BEER—Throwaway bottle, $2.99 case.
CUMBERLAND LIQUOR STORE
419 Henderson Ave. PA 2-7777

USED TAPE RECORDERS
Phonographs, Hi-Fi Equipment
Enterprise Amusement Co.
170 N CENTRE ST DIAL PA 2-0056

Your STATE FARM Agent
Frank A. Trozzo PA 4-0323

WALLPAPER—Make selection at home. Expert paperhanging, low cost. PA 2-0221 for samples. Hartley Wigfield

25 USED Refrigerators, $25 to $100; used washers, $15 to $75. Burkey's TV, PA 2-6410.

SPECIAL Sewing machines adjusted in the home $2. Electrify and Buy WAKEFIELD Sales PA 2-8430, 2-4794

Zimmerman's Lock & Luggage Shop
Keys Made — Lawn Mowers Sharpened
122 N Mechanic St PA 2-1438

Bavarian Beer $2.59 up per case
Kline's private blend 86° $3.45 5th
Kline's Liquor Store PA 4-3740
Free Delivery 700 N. Mech. St.

USED POWER MOWERS
$25 & UP
COSGROVE'S
252 N. Centre PA 2-3040

Try "PENNSY"
We give S. & H. green stamps!

Building Materials
Paint-Lumber-Hardware
Route 40 In The Narrows
Free Easy Parking!
Dial PA 2-7300

"SPECIALS" Massey Harris 7 ft. P.T.O. Clipper Combine $795.00, New Holland 66 Pickup Baler A-1 $1095.00, 2 McCormick 45T Balers $495.00 & $675.00, New Holland 76 Baler $275.00, 2 Allis Chalmers Roto Balers $175.00 & $295.00, John Deere #8 Forage Harvester w/ mower bar & row atts., and #59 Blower complete outfit $1,795.00. R. D. Speicher. Phone Mercury 4-9452, Meyersdale, Pa.

3 for 98c
Dresses, Skirts, Blouses
Over 200 garment selection
GOODWILL INDUSTRIES
107 Virginia Ave. PA 2-8141
Mon. thru Thurs. 12-6, Fri., Sat. 9-6

TINY TOY PUPPIES
Toy Manchesters and Chihuahuas.
Little Beauties. Dial PA 2-6147

HOUSE PLANS: Whether you get them from a magazine or have an architect, we'll reproduce them. Everyone needs copies of valuable papers. Photostat or blueprint. Cumberland Engravers, 118 S. Mech. St. PA 2-1622.

FOR SALE
Kroehler living room suite, walnut dining suite, white table top gas range.
526 VIRGINIA AVE.

AUTO Insurance to cover State Law $35.23. Also Workmen's Compensation, Fire. Glenn Watson PA 2-4040.

$90 worth of records FREE with purchase of RCA Victor Hi-Fi radio-phonograph combination. Full price only $325
SYCKES MUSIC SHOP

WARD'S 12 CU. FT.
REFRIGERATOR-FREEZER
2 appliances in one $269.88
$10.00 down $13 month
MONTGOMERY WARD

JASCO
JALOUSIES
STORM WINDOWS
STORM DOORS
AWNINGS
Approved by Good Housekeeping
JOHN E. SHARP & CO.
McMullen Highway PA 2-7620

USED, Kelvinator Refrigerator, $35; Used Frigidaire Refrigerator, $50; Used 51" cabinet sink, $59. Terms available. Green-Hartman Appliance, 198 N. Centre St., PA 4-0730.

USED FURNITURE
BARGAINS
1—2 pc. living room suite $59.50
1—9x12 Wilton Rug $24.50
Only at Millenson's can you find values like these.
MILLENSON'S
317 Virginia Ave. PA 2-3930

PARAKEETS $2.00 and up Also supplies
13 Lyons St. Ridgeley Phone RE 8-9119

WANTED to buy ads are just as effective as for sale ads. A small investment in an ad will probably find you just the article or property you need at a reasonable price. Someone always has what the other fellow needs if they can just get together.

Victor Adding Mach. Agy.
Sales and Service
Keyser Office Supply
Phone 2-8721 Keyser

McD 8 ft. Grain Binder $60
Case 8 ft. Grain Binder $95
McD 10 ft. PTO Grain Binder 125
McD 10 ft. PTO Grain Binder 275
28x47 Frick Thresher A-1 750
'56 AC Combine. Like new. 1250
H. G. BENDER
Phone ME 4-3271 Meyersdale, Pa.

LATE MODEL
USED MOSLER SAFE
"A" Label Double Door
Inside 48" High, 33" Wide, 20" Deep
COST NEW $1,603
For Quick Sale Only $500
MONARCH MILLS
Petersburg, W.Va. Ph. 4511, 4561

PUPPIES—Registered Cocker Spaniels
MERLE'S KENNELS
Route 220, Route 1, Bedford, Pa.

PUPPIES Adorable Cocker Spaniels
Mrs. Meek, Ph. Frostburg 1104-W-1

(LEIGHTER) under bar sink 6 ft., 3 compartments, double drain board. Like new. ½ price. PA 2-8218.

EGGS Grade "A" Large 3 doz $1.29
McDades 13 N. Front PA 2-2030

KITZMILLER MEMORIALS
MONUMENTS and MARKERS
All the best marble and granite including "Rock of Ages" granite and "Barre Guild Memorials"
Fred'ck & George Sts. PA 2-4300, 2-3931
"SEE WHAT YOU BUY"

Close out better cotton dresses $3.95
Porch cottons, special ...... 3 for $11
Bathing suits to size 46, from $3.98
Close out of large shorts $1.98
SYKES STYLE SHOP
Air Conditioned
For Your Comfort
805 Maryland Avenue
Phone PA 2-1570-Hours 11 am to 9 pm

Upright piano, $40.
1948 Packard, $60.
516 Regina Ave.

Two piece living room suite suitable for cottage or camp Phone PA 2-7730.

20-For Sale Miscellaneous

52-PIECE Roger's Silver set. Brand new. With mahogany chest. Unredeemed. $79.50 value. Will sell to quick buyer for only $34.95! Southern Jewelers. 131 N. Mechanic St.

TWO puppies free to person who will give them a good home. Phone PA 2-5261.

GILBERT train set. Engine, 2 cars, caboose, 18 feet of track, transformer. Dial PA 4-0197.

21-Wanted to Buy

SCRAP IRON
METALS
BROCK SCRAP & SALVAGE CO.
Old Tin Plate Site PA 2-0820

SCRAP IRON METALS
STRUCTURAL STEEL
Oldest Reliable Dealer
Now Located in LaVale
Rear Zimmerla Auto Shop
FELDSTEIN'S
Phone PA 2-5320, PA 2-1662

24—Furnaces, Heat, Stoves

LENNOX Coal, Gas, Oil FURNACES
Cleaning & Repairing
Klingler Heating 196 N. Centre PA 4-6830

Plumbing & Heating
J. E. Woodyard Phone PA 2-3950

Do you need a new heating plant? Call PA 4-2414 for free estimates. Sun Heating Co., P. O. Box 447

HOLLAND FURNACE CO.
Oil — Coal — Gas Heating Units
Seal-vac cleaning service, repairs
449 N. Centre St. Phone PA 4-5522

25-Building Supplies

Quality Lumber and
Building Supplies
The South Cumberland
Planing Mill Company
88 Queen St. PA 2-2600

We Sold Your
Grandfather
Cement
as far back as 1850!
So you can't say we lack experience when it comes to filling your concrete needs!
The Cumberland Cement
and Supply Company
Rear 419 N. Centre PA 4-2000

"Homebuilders"
Consider all the advantages of buying your materials from The Buchanan Lumber Company. The most important of all, ECONOMY without sacrificing QUALITY. Our prices will prove this point. Call—see what we offer. Estimates given without any obligation.
The Buchanan
Lumber Co.
PHONE PA 2-0650
549 N. CENTRE ST.

HAGERSTOWN BLOCKS
& MARTINSBURG BRICK
Ray M. Athey Dial Pa 4-4417

OAK FLOORING
SAVE—SAVE—SAVE
NEW LOWER PRICES
DIRECT FROM MANUFACTURER
25/32 x 2¼" Clear Red ...... 23½c ft.
25/32 x 2¼" Clear White ...... 22½c ft.
25/32 x 2¼" Select Red .... 22c ft.
25/32 x 2¼" Select White .... 20c ft.
25/32 x 2¼" Com 1 Red, White 17c ft.
25/32 x 2¼" Economy .... 9½c ft.
25/32 x 2¼" Com & Btr Shorts 12c ft.
Flooring — Kiln-dried, end-matched, bundled and graded in accordance with National Association Rules.
ALLEGHENY HARDWOOD FLOORING
Everett, Pa. Phone 202

MEDUSA
The Wonder Waterproofing
for that wet cellar; cisterns, etc.
SUPER CONCRETE CO.
105-11 Henderson Ave. Phone PA 2-4260

JALOUSIES
Maryland Supply Co.
114 S. Liberty St. PA 4-6135

26-Help Wanted

($500 Per Month
If You Qualify)
You need not quit your present job until you have proved to yourself that you can do this one, for public relations and promotion work. For interview see Mr. Lawson, Fort Cumberland Hotel, between 2-6 P.M.

COLLECTORS
Magazine or Debit Collectors. Here is an opportunity to add to your present debit and weekly income. Collect on our accounts in your area. Give territory covered and full particulars. Write Box 932-AX c-o Times-News.

27-Female Help Wanted

GIRL for restaurant work. Write or apply in person, Shipways Inn, Green Ridge, Flintstone, Md.

WAITRESS Wanted at Hyburger Restaurant, Route 40, six miles west of Cumberland.

GOOD JOB for 3 women, restaurant work, live in, truck stop, 15 miles east Cumberland, Route 40. Phone GR 8-4166.

AIRLINES NEED YOU
See our ad under 32—Instructions. National School of Aeronautics

28—Male Help Wanted

ASSISTANT MANAGER
Man, age 23 to 35 to assist manager of Consumer Finance Office. Train for managerial duties in Petersburg, W. Va. Interesting and rewarding work.
Permanent position. Liberal starting salary with increase based on progress. Free Life and Major Medical Insurance, 2-week vacation with pay.
Man selected will be high school graduate with good health and personality. Business experience helpful but not essential.
TO APPLY:
PHONE MR. WAGONER
UNION FINANCE CO.
Phone Keyser 3451
96 North Main St. Keyser, W. Va.

Collector-Salesman
For established routes in Cumberland area. High salary plus commission, bonus and paid vacations. Right person can earn $125 or more per week. Apply in person, Keystone Home Furnishing Co., 158 N. Mechanic St., between 8 and 10 A.M.

28—Male Help Wanted

Pittsburgh
*Plate Glass Co.
Works No. 7
Cumberland, Maryland

Job opening for project engineer. Bachelors Degree in mechanical or electrical engineering, with some experience desirable, or High School education with at least 10 years experience in construction engineering, supplemented by some college level courses in engineering. Call PA 2-8500 or write: Director of Employment.

WANTED — Man with car to work 4 hours a day to replace one that won't. Box 946-A, c/o Times-News.

AIRLINES NEED YOU
See our ad under 32—Instructions. National School of Aeronautics

COLLECTOR—SALESMAN
Excellent salary, commission and bonus. See Mr. Lichtenstein, 176 N. Centre Street.

CURTISS CANDY CO.
Needs Salesman-Distributor
25 to 50, to call on Retail Trade. Established territory in surrounding area. Home every night. Panel Truck furnished. Salary and Commission. Looking for man who wants to earn $75 to $100 per week or more. Returnable cash deposit required. The man hired will receive a two week on-the-job training, during which time he will receive all earnings. Excellent opportunity for advancement. Liberal profit sharing benefits. For personal interview write:
Box 985-AX c/o Times-News

29-Salesmen Wanted

District Representative
Industrial Maintenance Materials

One of the nation's leading manufacturers of industrial maintenance materials and finishes has an opening for a high type salesman in a protected territory consisting of Garrett, Allegany, Washington, and Frederick counties in Maryland; Grant, Hardy, Mineral, Hampshire, Morgan, Berkeley and Jefferson counties in W. Va. We prefer a man between 35 and 50 years of age, with a successful sales record of at least five years, and with sound responsibility. We want a man who has imagination, ambition, and intelligence, who wants to better himself for the rest of his productive years. This man will be offered a wonderful opportunity now, and a secure future. If you feel you have something to offer us, why not come in and talk it over with me? For appointment call Frank Ford, Hotel Algonquin, Cumberland, Md., Mon., Tues., Wed., July 15, 16 and 17.

31-Situations Wanted

WANTED — Lawn mowing, hedge trimming and yard work of all kinds. Phone PA 2-0148.

BABY SIT — Experienced man 68 will help working mother. References. Live in. Box 981-AX c-o Times-News.

32-Instructions

AIRLINES NEED YOU

WANTED — Several young men and women will be selected immediately for training for attractive, high-salaried positions as hostess, reservationist, communicationist, station agent. Enjoy free travel passes, vacations, insurance, etc. Short low-cost training can qualify. Must be between 17-35, have high school diploma and pleasing personality. Includes special training in personal development for women. Get the facts! Write giving address and phone number to National School of Aeronautics, Box 955-AX, c/o Times-News.

LEARN TO DRIVE — Dual Controls. Automatics, Straight Shifts. 9 to 9. Howard Twigg, 154 Bedford. PA 2-7333

Teen-Age Typists Can Learn To Play Hobby Piano Easily. Phone Frostburg 355-W.

35-Miscellaneous

SEPTIC TANKS CLEANED $25. Modern equip't. Bi-State Disposal Service. Write or Phone Lonaconing HO 3-4401

35-Miscellaneous

EXCAVATING. Top soil, fill dirt. Road material. E. M. Bowley, Dial PA 2-1225.

Good rich topsoil, fill dirt, excavating, blacktopping driveways. PHONE CO 4-4128

WELL DRILLING
23 yrs. Exp. Modern steel equipment. Pump Installations. Galvanized Casing. F. V. CARPENTER WELL DRILLING P. O. Box 352, Cumb., Ph. RE 8-9300

Excavating *Bulldozing*
Asphalt Driveways — Parking Lots
Fill dirt *Top soil*
Orrie Sensabaugh PA 4-5953

SHOVELS — DOZERS
Mobile Cranes, Back Hoes, High Lifts, Compressors, Paving Breakers, Drills, Tractor-Trailers, Low Bed Trailers, Pole Trailers, Trucks of all kinds. Fill ground and road material.
We have more than 200 Pieces of Equipment to serve your needs!
BAUGHMAN CONTRACTING
Rt. 40 West. Dial PA 2-4588

Septic Tanks Cleaned
220 LEROY KENNELL
Hyndman 111-R-5: Cumberland PA2-4241

FOR EXCAVATING OF ALL TYPES
Chert Fill for Driveways!
R. R. JOHNSON, RT. 5, PA 4-3134

Block Laying, Cement Work
PHONE PA 2-2699

COMPLETE HOME Improvements: Spouting, Painting, Roofing, Concrete Brick and Block work. Kuhn-Durr. PA 4-0647, PA 2-4817.

36-Watch, Clock Repairs

FAST, EFFICIENT WATCH REPAIRS
JOHN NEWCOMER
515 Virginia Ave. PA 2-5558

38-Moving, Storing

GRAPES TRANSFER
Dial PA 4-5622

MEYERS TRANSFER, LOCAL LONG DISTANCE AGENT NORTH AMERICAN VAN LINES PA 4-3906

AGENT, MAYFLOWER TRANSIT LOCAL, LONG DISTANCE MOVING KLAVUHN TRANSFER PA 4-2770

JOHN APPEL TRANSFER LOCAL, LONG DISTANCE MOVING AGENT GREYVAN LINES PA 4-1623

BENNETT Transfer and Storage Co.
Local—Long Distance
PHONE PA 2-6770

39-Painting, Paperhanging

PAINTING Exterior-Interior. Free estimates. 30 years exp. Best materials. Call L. L. Wilbert. PA 2-6375.

40-Personals

VACATIONERS, have the home town news follow you while you are away from home. You can have the Cumberland News or Evening Times mailed any where in the States for 6c per copy; Sunday Times for 10c per copy. Before you take your trip Phone the Times-News Circulation Department: PA 2-4600 to order your paper.

41-Professional Services

REST HOME for male and female patients, nearby Cumberland. Write Tri-State Employment, LaVale. PA 4-1962.

43—Piano Tuning

Piano Tuning & Repairing
Laurence Griffith PA-2-1633

ROBERT W. MORELAND ASPT Piano Repairs School, Church Alumr Pianos. PA 4-1084. Used Pianos.

45-Radio Service

GUARANTEED RADIO SERVICE
Specializing home & auto radios
DOLANS 11 N. George St PA 4-5551

46-Television Service

UNITED TV
We repair all makes Radio, T-V
54 Bedford St. PA 4-1466

CUMBERLAND ELECTRIC CO.
TV services on all makes. Guaranteed
Nite-Sunday service available PA 2-6191

Zenith TV AUTHORIZED Sales & Service
REINHART'S, PA2-5631, 9 a.m. 11 p.m.

Humbertson's
STRAND TV Sales & Service
Rt. 40 LaVale PA 2-7220 Open 'Til 9

47—Real Estate For Sale

Six room comp. 1 3/10 acres ground. Fully furnished, beautifully landscaped, bath. Fronts on Pattersons Creek back of VFW. Dam on back of property. FLOYD P. GRACE, Real Estate Ridgeley, W. Va. Phone RE 8-9202

REAL ESTATE SERVICE
Let us list your property
We Get Results!
The HAROLD R. FLETCHER CO.
28 N. LIBERTY ST. DIAL PA 4-6428

5-Room Semi-bungalow in suburbs Grantlich Road, LaVale. Tile Bath, Furnace, yard. Acre fine land. $8,850 MILLENSON Real Estate, PA 4-5590

41 acre farm, 6-room house, basement and furnace, 2 miles off Oldtown Road at Spring Gap. For quick sale $3950.
4 room bungalow, 1½ acres ground, Oldtown Road.
Double frame—6 rooms each side, with bath, large lot, 152 x 119, Wempe Drive $6350.
J. S. HUTTON, REALTOR
3 Bridge St., Ridgeley RE 8-8700

WANTED TO BUY — 8 to 10 room house, modern conveniences. LaVale old school district. Write Box 981-A c-o Times-News.

6-ROOM modern brick house, excellent condition. For inspection call: PA 2-8310 or PA 2-0160.

JUST OUTSIDE CITY — 2 bedroom brick, wood fireplace. Inside garage, automatic heat. Lot 80 x 340. $13,500. Opie Annan, 58 N. Centre St, PA 4-0200.

PRODUCING 70-acre Dairy Farm, 5 bedroom house, all modern conveniences, Stock and equipment, $13,800. For inspection, phone Bedford Valley 169.

To Sell Your Property Consult
George Waingold Real Estate
PA 2-2152 PA 4-2383

BLOCK BUNGALOW — 2 bedrooms, living room, kitchen, toilet, hardwood floors, porches. Block outside building. Lot 90 x 120. $4,250. Opie Annan, 58 N. Centre St., PA 4-0200.

FOR SALE Until Sold. Six room modern house. Good location. Basement and bath. Apply at 11 Carpenter Ave. Ridgeley, W. Va.

WEST SIDE — Substantial 12 room brick with furnished apartments, 3 baths. Treiber Real Estate, PA 2-5230.

FOUR rooms, bath, utility room. One floor. Gas fired furnace. 2 level lots. Apply: 705 Hilltop Drive.

COLUMBUS PRE-CUT HOMES
Do It Yourself — Save $2000
Lester McGill, Agent PA 2-2695

We have cash buyers for modern homes. Guaranteed Results or no cost to you. Your inquiries welcomed. M. D. Reinhart Agency—PA 2-2111.

MAYBURY-POLAND REALTY
REAL ESTATE BROKERS
PHONE PIEDMONT 5011

Attention House Trailer Owners! Your monthly rent will pay for a lot. $20 down and $15 per month including oil, water and electricity services, sewer tap, paved street. Size of lot, 40' x 120'. Located near McMullen Bird., 2 miles from Cumberland.
HOWARD BUCHANAN, INC.
Office 540 N. Centre, PA 2-0650,
Evenings, dial PA 4-3290.

514 WASHINGTON ST. — Apartment house. Three large apartments, full basement, two garages. Good investment.

6 ROOM FRAME, 3 bedrooms, modern kitchen, $9,500; 5 rooms, modern, $9,000. Potomac Park, PA 4-1424.

WILL BUILD 2 bedroom rambler $8,875. 3 bedroom $10,450. Split level $11,000. Mack Construction, PA 4-4240.

LARGE homesites, beautiful trees. Growing area. 100 ft. frontage. $600, cash or terms. PA 2-0347.

RANCH STYLE HOME — Suburban area on U. S. Route 220, north of Keyser. All conveniences. Modern throughout. Cedar closets, built-in kitchen, hardwood and tile floors, tile bath, full basement. Phone Keyser 4-2245.

NEW 3 bedroom brick. Large living room, fireplace. Birch kitchen cabinets, tile bath, full basement, oil furnace. Price on inspection. Fort Ashby 2081.

NEW 5 ROOM RANCH HOME, vicinity Fort Hill High. 2 or 3 bedrooms, garage. PA 4-0260.

Modern 7 room brick house.
Apply 18 High Street.
Phone Frostburg 20-R.

48-Roofing, Spouting

New Roofing, Painting, Gutters Metal Work, all types. Estimates free. 30 yrs. Exp. Alex J. Schutz, PA 2-6505

HOMES Home Improvement Co., general contracting in roofing, J M and Insulbrite siding. Also Aluminum Siding. No down payment. Phone PA 2-1591, PA 4-3595, 337 Davidson St.

Roofing, Spouting, Siding, Awnings Three years to pay Guaranteed work Andrew Witt, Phone CO 4-5456

48—Roofing, Spouting

ALL TYPES—ROOFING, SIDING
Applied by Experts
10 YEAR WRITTEN GUARANTEE ON LABOR AND MATERIALS
Ask about Sears own
MODERNIZING CREDIT PLAN
NO MONEY DOWN
UP TO 36 MONTHS TO PAY
Call PA 2-5100 for FREE Estimate
SEARS, ROEBUCK & CO.
179 BALTIMORE ST.

ROOFING
ALL TYPES—NEW & REPAIRS
E. W. ABELL PA 2-7813

GARLITZ Home Improvement Co. Building Contractor. Johns-Manville Insulbrite Siding. Roofing. Block laying. PA 4-0255.

ROOFING, SIDING, Painting, Spouting. General repairs. Call Cumb. PA 4-3494. Hyndman 137-R-5. Free estimates. Bittinger-Burkett.

50-Upholstering

UPHOLSTERING; Truck Seats & Conv. Tops. Window screens made to order. GEO. BRAGG, LaVale, Md. PA 4-4611

POSSELT'S
Custom Upholstering, Furniture Repairs, Awnings & Tarpaulins
131 Frederick St. Oldest, most reliable
Dial PA 2-4715 Over 35 years in city

CUSTOM MADE FURNITURE
Recovering and Spring Repair
C. E. Brode 555 Greene PA 2-3896

UPHOLSTERING Automobile Furniture
AUTO CONVERTIBLE TOPS
TRUCK SEATS TARPAULINS
HASTINGS ALUMINUM AWNINGS
Geo. S. Warner 1201 Va. Ave PA 4-0774

UPHOLSTERING
John Troxell, 222 Dawson PA 4-2094

51 — Vacuum Cleaners

AUTHORIZED
HOOVER VACUUM CLEANER SERVICE
Genuine Hoover Parts
PA 2-5070 1302 VA. AVE.

VACUUM CLEANERS
New & Rebuilt. Parts Guaranteed.
PARTS & SERVICE, ALL MAKES
AEC VACUUM STORES PA 4-6811
PICK UP & DELIVERY

HOOVER SERVICE
STERLING ELECTRIC — PA 2-4801
FREE ESTIMATES — PA 2-4600
Only factory representative in city using only genuine Hoover Parts.

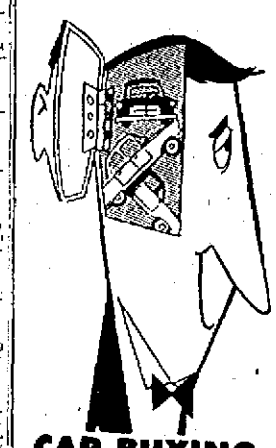

CAR BUYING On Your Mind?

We're Sacrificing our entire Used Car and Truck Stock, Regardless of Cost during our Anniversary Month

'56 Chevrolet Corvelle
'56 Chev. V-8 Station Wagon
'56 Chev. V-8 BelAir 4 door
'55 Pontiac "870" 4 door
'55 Chev. "6" BelAir 4 door
'55 Chev. V-8 "210" 4 door
'55 Chev. V-8 "210" 2 door
'55 Chevrolet "6" 4 door

Rock Bottom Prices

'55 Chevrolet "6" 2 door
'55 Ford V-8 Customline 4 dr.
'55 Plymouth Plaza 4 door
'54 Oldsmobile H'top equipped
'54 Pontiac Starchief 4 door
'54 Dodge V-8 4 door
'54 Chevrolet BelAir 4 door

Sky High Trades!

'54 Plymouth Station Wagon
'53 Ford V-8 custom 2 door
'53 Ford V-8 custom 4 door
'53 Plymouth Belvedere H'top
'52 Chev. Styleline dlx 4 door
'52 Chev. Styleline dlx 2 door
'52 Pontiac Chieftan dlx 4 dr.
'51 Chev. Styleline dlx 4 door

Finest Service!

'51 Chev. Styleline dlx 2 door
'51 Ford Customline 4 door
'51 Mercury custom 2 door
'51 Pont. streamline dlx 2 dr.
'50 Ford business coupe
'50 Ford custom 2 door
'49 Mercury custom 4 door
'49 Plymouth special dlx 4 dr.
'49 Oldsmobile "88" club cpe.

Easiest Terms!

TRUCKS

'56 Chevrolet sedan delivery
'55 Ford sedan delivery
'55 GMC 1½ ton V-8 pickup
'51 Chev. 2 ton dump with bed
'53 Ford ½ ton pickup
53 Chev. 2 ton, chassis & cab
'53 Dodge ½ ton panel
'50 Chevrolet ½ ton stake
'51 Chevrolet ½ ton pickup

Fullest Satisfaction

McIntyre
CHEVROLET INC.
19 N. Mechanic
PA 4-4400

Display Classified

Let us Install Lockes HOUSETIME GUARANTEED WROUGHT IRON RAILINGS
WARNER'S
1201 Va. Ave. PA 4-0774

AUTO GLASS REPLACED PROMPTLY
CUMBERLAND PAINT & GLASS
Insurance Approved
165 N. CENTRE
DIAL PA 4-0022

CAR RADIOS REPAIRED
DRIVE-IN SERVICE
Humbertson's
STRAND TV LAVALE
Next to Super 40 Drive-in
PA 2-7220
Save money on new car radio installations

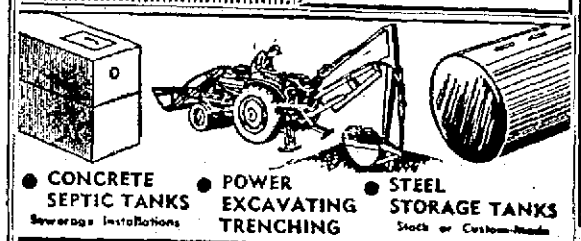

● CONCRETE SEPTIC TANKS Sewerage Installations
● POWER EXCAVATING TRENCHING
● STEEL STORAGE TANKS Stock or Custom-Made
PILE BROTHERS
McMullen Hwy. More Information Call: PA 2-8484 or 2-8485

PRICE for PRICE
CAR for CAR
TERMS for TERMS
You'll Always Do Better at Spoerl's
USED CAR LOT
845 N. Mechanic
PA 2-2415

'56 PONTIAC
Starchief Catalina 4 door. Equipped with radio, heater, automatic transmission plus tinted glass and leather upholstering.
$2295

'54 PONTIAC
Chieftain deluxe. Equipped with radio, heater and automatic transmission. An irresistible car in both looks and price.
$995

'51 CADILLAC
"62" 4 door sedan. Just keeps rolling along. Still worth much, much more than the asking price. Equipment includes radio, heater and automatic transmission.
$995

'55 BUICK
Hardtop coupe. Radio, heater, automatic transmission. Two tone paint set off to perfection by whitewall tires.
$1695

'54 Chevrolet
BelAir 4 door sedan. A local one owner car with two tone paint, radio, heater and automatic transmission.
$995

'52 Chevrolet
Deluxe 2 door. Radio, heater, new tires. In pink of condition. Just the thing for a worry-free vacation.
$545

'51 Pontiac $295
'49 Plymouth $195
'49 Pontiac $245
'48 Pontiac $175
'48 Cadillac $295

'55 DODGE
½ ton Panel. Local one owner, low mileage, good rubber, good paint. This truck can take it!
$845

Maytag
WHITACRE'S
CUMBERLAND MAYTAG
Sales & Service PA-2-2790
33 N. Mechanic St.

B. G. CLETRAC 1951 MODEL
1 FARMALL M IN A-1 CONDITION
2 FORD 2 SPEED 1952 MODELS
1 A. G. 6 CLETRAC 1951 MODEL WITH ANGLE HYDRAULIC BLADE
1 A. CHALMERS C. A. 1951 MODEL
1 D 1 CASE BACKHOE & LOADER 1952 MODEL
1 FORD BACKHOE & LOADER 1952 MODEL
1 N. H. BALER 76
1 GEHL-HARVESTER WITH MOWER
1 A. C. HAY RAKE 4 BAR P.T.O.
1 IRONAGE POTATO PLANTER 2 ROW
1 NEW IDEA MOWER
1 POTATO DIGGER 2 ROW
1 CASE MOWER
1 OLIVER 3 POINT HITCH MOWER
Morgan Brothers Industrial Sales
Rt. 40 - West City Limits
Phone Frostburg 1080

Washers and Dryers by
EASY RATED BEST
Authorized Sales & Service
SKELLEY'S
534 Pine Ave. PA 2-5115

POTATOES
U. S. No. 1 A New Red
$1.29 50 lb. BAG
Large Clean White Delaware
U. S. No. 1-A 50 lb. 1.49
No. 1 Size Commercial Grade (some cuts and blemishes)
98c—50 lb. BAG
Also No. 1 Grade "B" Size
98c — 50 lb. BAG.
WATERMELONS
HAGER'S
SUPER FRUIT MARKET
Narrows at Lover's Leap

CARRIER
Conversion Weathermaker
AIR CONDITIONS

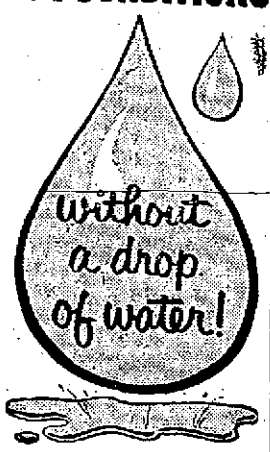

without a drop of water!

A Carrier Summer Weathermaker will do it. You're dollars ahead with this unit—it uses the same ductwork, the same fan, the same filter as your furnace. Don't suffer this summer because you're low on cash. We have an easy-payment plan to make you cool, and contented.

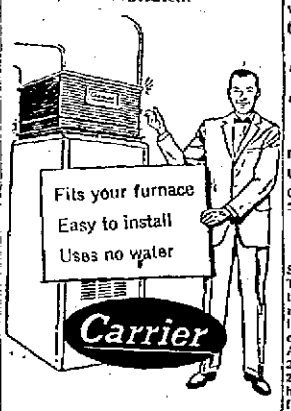

AIRCON
ENGINEERING & SUPPLY CO.
2 Williams St. PA 2-7269

Phifer Retires

NASHVILLE, Tenn. (AP) — The Rev. Lyndon B. Phifer has retired after more than 43 years of editorial work for the Methodist Church. He has been associate editor of Methodist adult church-school publications.

Display Classified

All Sizes - - 2 Hour Service - - Expert Quality
PHOTOSTATS
Your Valuable Papers Copied In Strict Confidence
CALL PA 4-1622 – MAIL ORDERS ACCEPTED
THE CUMBERLAND ENGRAVING CO.
118 S. Mechanic Street PA 4-1622
PHOTO ENGRAVING — BLUE PRINTS — OFFSET NEGATIVES AND PLATES — ART SERVICE

Mary Haworth's Mail

Editor's Note: Mother of shy, self-conscious girl asks how to "shame her" into popularity.

DEAR MARY HAWORTH: My problem is just the opposite of the average parent-of-a-teenager nowadays. My daughter Anna, 15, isn't popular with boys and doesn't seem to care for them; at least, she is excessively shy and self-conscious around them.

She is pretty, with beautiful eyes, and good figure and features. She gives promise of really outstanding beauty, if she could just acquire more poise and grace. She has above-average intelligence, and her reading is advanced and mature for her age; she really enjoys such books. Her scholastic standing is high and so are her marks.

She is an excellent swimmer but a stiff awkward dancer, and frequently has no dates for parties and dances to which she's invited. But her father and I insist that she go anyway; and he takes her and calls for her.

Girl Suffers At Dances

As it is the custom to exchange dances, sometimes she is the odd girl then, and sits all evening without dancing—and even during intermission, when the young people pair off, two by two, for refreshments. She lives in dread, almost horror, of these affairs. She says the evening seems intolerable; she suffers acute embarrassed loneliness, and in fact feels the pity of the more popular girls.

When she hangs her head and isn't gay and friendly with young people, I tell her she is the underdog and must put forth extra effort to be accepted by them and well liked. We (her parents) also tell her that we never mention her, in conversation when other parents we know are discussing their gay popular daughters and the good times they have.

Now she's becoming still more shy and self-conscious at home, and seems to want to retire to her room more and more. What else can I do, to shame her so that she will make more of an effort to change herself and be like other girls?—T. M.

Mother Seems To Be Problem

DEAR T. M.: You talk as if Anna were the problem — your problem. But as I see the picture, you are the problem — Anna's problem; or a large part of it.

You aren't thinking of her needs, nor of the tragedy of her defeats, in the arena of adolescence, when you review the saga of her humiliation at parties and under the whiplash of your scorn, as you try to goad her to "get in there and pitch" and make a hit.

No, you aren't reaching out to help her, really. Instead, you are uncanny concerned with the blow to your self-love. You are reacting to your own mortification and wounded pride, in having an off beat daughter, who, despite her virtues and rare potentials of loveliness, isn't going over big with the younger set in your town.

Parents Don't Measure Up

It is Anna's misfortune, just now, to have parents who are figuratively smaller than she; who don't measure up to her greater and finer potentials as a person. It seems you haven't the wisdom or good common sense to give her warm-hearted support in fulfilling her promise at her own pace—and in accepting herself as a valuable person in her own right, who is set apart from the crowd, in some ways.

It is shockingly stupid of you to persecute Anna on the score of being unlike the gay popular girls who pity her at dances. That's comparable to bullying the orchid for not being a rose. Also it is destructively cruel to force her into social situations where wall-flower ignominy awaits her, through endless hours of torture—on the theory that you are thereby boosting her stock with boys! How madly wrong can you be?

Anna's depressed behavior recently, in sticking more and more to her own room, proves the damage you are doing. But yet you ask, what more can you do to shame her! I pass!

The question reveals a brutal kind of ignorance, in the face of Anna's poignant need of assured sympathetic parental guidance, during the adolescent struggle to find, and know, and be herself. For pity's sake, get psychiatric help for yourselves, to give her a break.—M. H.

Mary Haworth counsels through her column, not by mail or personal interview. Write to her in care of The Evening Times.

(King Features Syndicate)

Fish Receives Christmas Gift

McALESTER, Okla. (AP)—Grocer Ike Hutchison finally got around to clearing his storehouse of old Christmas trees and he placed them in front of his place to be hauled off.

As a joke, Thelma Drumb playfully tacked up a "For Sale" sign.

Along came a man who offered $4 for the lot and Hutchison, shaken by the surprise sale, finally was able to ask what they would be used for.

The man said he would dump them in his lake as fish cover.

'Drop Dead' File Maintained By Mayor

PHILADELPHIA (AP) — Mayor Richardson Dilworth keeps a "Hate File" on his desk. There he stores all anonymous "drop dead" letters he receives and shows them to people who wonder what it's like to be mayor.

Dilworth says, however, that most of the 50 to 100 letters he gets a day are from citizens with real problems or serious questions. The mayor of Philadelphia has to keep many people happy—he has more citizens to report to than 22 governors.

Turn About

RICHMOND, Va. (AP)—The congregation of St. James Episcopal Church and Beth Ahabah Jewish Temple have been having parking problems. St. James holds services on Sunday, Beth Ahabah on Saturday. So they got together, purchased three homes which stood between them and a joint parking lot will soon be ready.

FOR SALE
BY THE
STATE ROADS COMMISSION
Sealed bids will be received until noon, Tuesday, July 23, 1957, at the office of the State Roads Commission at Baltimore, Maryland; offering to purchase the improvements located on the former Paul R. Davis property, 318 Laing Ave., Cumberland, Md., consisting of a 2 story brick house with 10 rooms and 2 baths, hot air furnace, automatic gas hot water heater, kitchen and bath fixtures on the proposed highway improvement known as The Industrial Highway. All of these improvements must be removed down to the ground line, by midnight, Friday, August 16, 1957.
Details, bidding forms and special bidding envelopes may be obtained at the State Roads Commission Office Braddock Road, Cumberland, Maryland. Inspection Monday through Friday by contacting same office. Phone PA 4-5670.
Adv. N-T-July 9-10-11-12-13-15-16-17-18-19

Display Classified

WARDROBE WONDER!

4654
14½—24½
by Anne Adams

Sew-easy sundress that doubles as a jumper with its smart blouse—fashions that double your wardrobe! It's our new PRINTED Pattern — especially designed to flatter the shorter, fuller figure!

Printed Pattern 4654: Half Sizes 14½, 16½, 18½, 20½, 22½, 24½. Size 16½ sundress requires 4½ yards 35-inch; blouse 1¾ yards.

Printed directions on each pattern part. Easier, faster, accurate.

Send Thirty-five cents in coins for this pattern—add 5 cents for each pattern for 1st-class mailing. Send to ANNE ADAMS, care of The Evening Times, 42 Pattern Dept., 243 West 17th St., New York 11, N. Y. Print plainly NAME, ADDRESS with ZONE, SIZE and STYLE NUMBER.

OUT OUR WAY — By R. J. Williams

OUR BOARDING HOUSE with MAOR HOOPLE

LI'L ABNER — By Al Capp

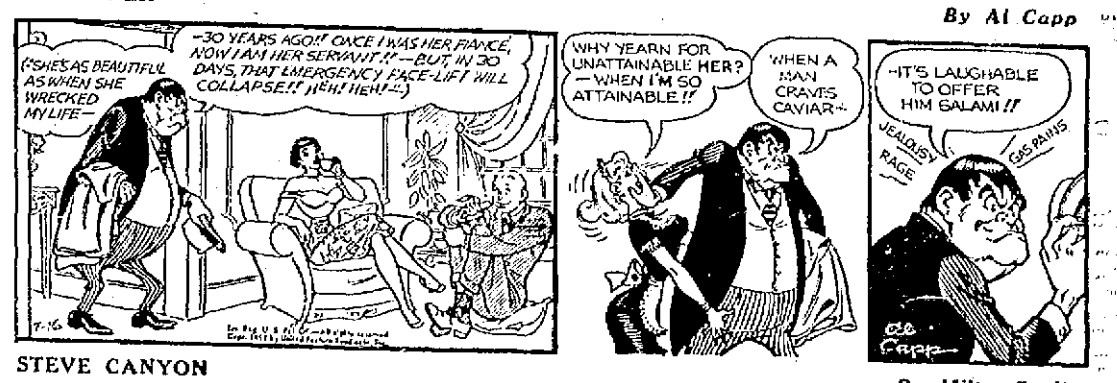

STEVE CANYON — By Milton Caniff

RIP KIRBY — By John Prentice and Fred Dickenson

MYRTLE — By Dudley Fisher

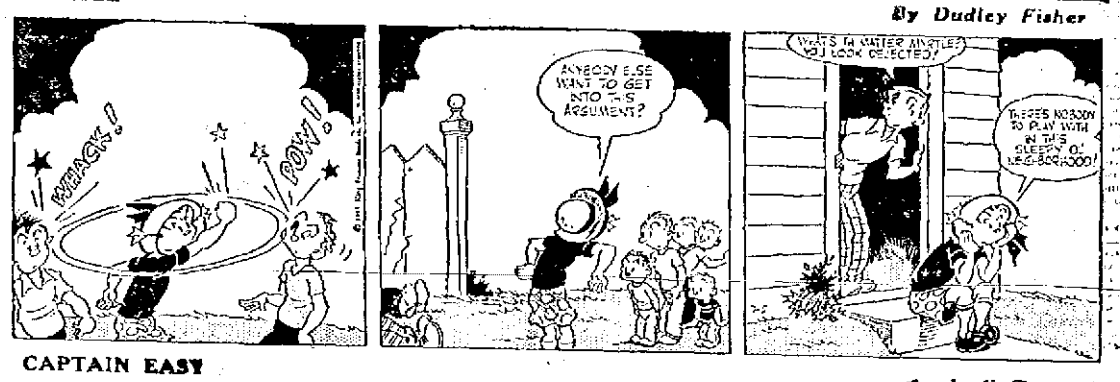

CAPTAIN EASY — By Leslie Turner

BOOTS AND HER BUDDIES — By Edgar Martin

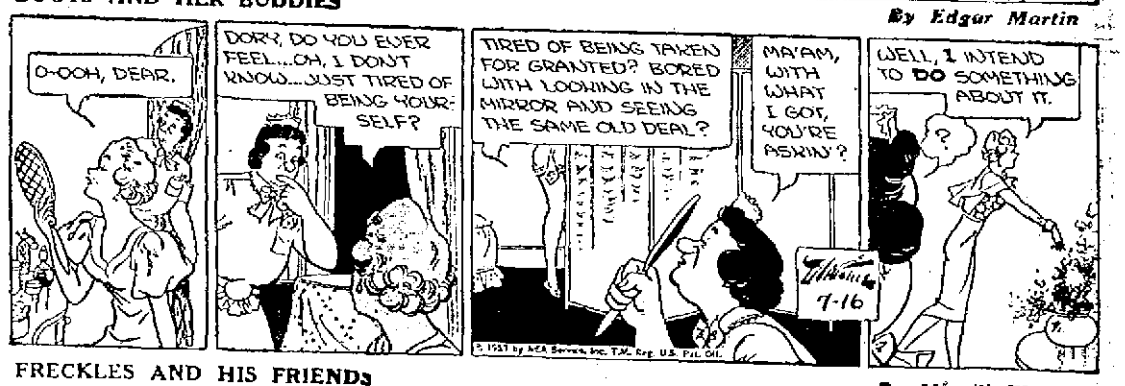

FRECKLES AND HIS FRIENDS — By Merrill Blosser

ALLEY OOP — By V. T. Hamlin

MICKEY MOUSE — By Walt Disney

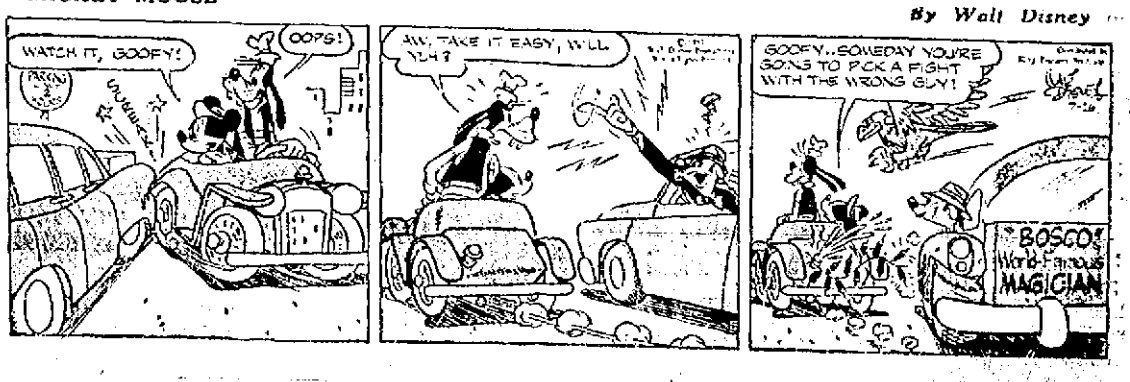

Your Horoscope

Look in the section in which your birthday comes, and find what your outlook is, according to the stars.

For Wednesday, July 17, 1957

MARCH 21 to APRIL 20 (Aries)—Give and take in just proportions. It is truly more gratifying to give than to receive, but there are times when it is actually kinder to take—and to appreciate. What you do well today will be rewarded soon.

APRIL 21 to MAY 21 (Taurus)—Take stock: are you being as thoughtful at home, with *loved ones, family* as you should be? If so, you will be happier at work and in other activities. Day, whole month will be generally friendly if you put forth your best efforts.

MAY 22 to JUNE 21 (Gemini)—This sort of day which suggests reviewing to find flaws in your program, coordinating talents and energies in such manner as to reach goals more quickly. Be forthright, calm.

JUNE 22 to JULY 23 (Cancer)—Your Moon's position indicates personal advantages. New opportunities and few friendships likely. Maintain an even pace for most satisfactory results.

JULY 24 to AUGUST 23 (Leo)—Put improved *effort*, revitalized ambition behind what you do. Promote sound ideas and truly progressive plans and you will do a top-flight job. Good Sun aspects!

AUGUST 24 to SEPTEMBER 23 (Virgo)—If you control your emotions, avoid anxiety, and step forward with extra effort toward high goals, you will get more out of this week than you can imagine. There's much hidden good! Seek!

SEPTEMBER 24 to OCTOBER 23 (Libra)—Persevere, but don't push too hard. Complete those unfinished matters and take care of your health. Avoid overexertion, fatigue, foods, beverages and pleasures which are too stimulating. Use good sense.

OCTOBER 24 to NOVEMBER 22 (Scorpio) — *Systematize, analyze,* and don't waste your energies on nonessentials or on persons who waste time complaining. You can get ahead if you will put your best foot forward.

NOVEMBER 23 to DECEMBER 21 (Sagittarius) — Note Aries, and add whatever precautions your good sense advises for a day that could prove tricky if you are not on guard. Think twice *before speaking* and don't even speak then if it will hurt needlessly.

DECEMBER 22 to JANUARY 20 (Capricorn) — Situations may arise which will tempt you to become overenthusiastic. Look calmly at the facts on both sides. Good judgment and wise direction needed.

JANUARY 21 to FEBRUARY 19 (Aquarius) — Stick to your schedule, finishing *what you have started.* Improve the quality of your work; don't just drift with the tide. And don't hesitate to try the unusual.

FEBRUARY 20 to MARCH 20 (Pisces)—Help personal affairs along by being your usual consistent self. Your cooperation will be sought—to your advantage. Give wisely; you will not regret it.

YOU BORN TODAY have a winning personality, are affectionate, like to travel. Where it would really be better, make changes; otherwise, unhealthy restlessness can hinder advancement, prevent happiness. You like adventure—take it in same doses. You can attain and seemingly not put forth much effort. Be independent within reason. Don't worry, but don't depend on "Lady Luck" to pull you through tedious or difficult spots. You have better sense. Aim high, and don't fret at obstacles or lack of appreciation. Avoid suspiciousness, fears; laugh often—especially when you feel least like it. Birthdate of: Eldridge Gerry, statesman; *John Jacob Astor,* financier.

(King Features Syndicate, Inc.)

Ridgeley Marine Completes Course

Pvt. Darrell S. Van Meter, son of Mr. and Mrs. Stanley Van Meter, 40 Knobley Street, Ridgeley, is home on leave after recently completing a mechanic course at the Airman Fundamental School, Jacksonville, Fla.

Pvt. Van Meter, who enlisted last October, took recruit training at Parris Island, S. C., followed by advanced infantry training at Camp Lejeune, N. C.

Pvt. Van Meter comes from a Marine family. His brother, Robert, was recently discharged as a Marine sergeant after three years service. His father is a former Marine of about 25 years

Discharged For Cause

MEXICO CITY (AP)—Eight uniformed policemen of this capital were fired for the following reasons: one participated in an armed robbery; six were drunk on duty; one *refused to help* a citizen who was attacked; the eighth was never seen at the post assigned to him.

They'll Do It Every Time — By Jimmy Hatlo

Jacoby On Bridge

'Back-In' Bids Useful At Times

BY OSWALD JACOBY

Written for NEA Service

The back-in or balancing bid is made at your second turn. You pass the first time because you fear to overcall immediately. Later, when the opponents have shown weakness you bid at a *higher level* but with safely since by now you have marked your partner with a lot of the *missing* strength.

I usually don't like such bids. If my hand is worth a bid I want to get it in early but once in a while a perfect hand for such action comes along.

Such a hand was sent me by Dr. Edward Cailleteau of Baton Rouge.

He did not like an immediate double of East's one heart bid since he had no preparation for diamonds and he did not want to overcall on a four-card suit. Hence his first bid was a pass.

When West raised to two hearts and East dropped the bidding the doctor felt that a two-spade bid was well in order. His partner had to have *some high cards* because with 25 high card points the enemy would not have stopped at two hearts. Furthermore, his partner had to be short in hearts and almost surely would have several spades.

Hence Dr. Cailleteau bid two spades with great confidence. He did not particularly like it when his partner jumped him to four. At least he did not like it until he saw the dummy.

Dummy's five trumps made up for the fact that Doc only held four. Dummy had a singleton heart as expected and, most *important of all,* dummy held the right king.

Because the dummy *fitted so* well and trumps broke two-two the doctor had no trouble making his contract with one overtrick.

NORTH 16
♠ K 10 8 5 4
♥ 7
♦ J 6 4 2
♣ K 10 7

WEST
♠ J 3
♥ Q J 5
♦ K 10 8 7
♣ 9 6 4 3

EAST (D)
♠ 9 2
♥ A K 8 6 2
♦ Q 9 5 3
♣ A 8

SOUTH
♠ A Q 7 6
♥ 10 9 4 3
♦ A
♣ Q J 5 2

Both vulnerable

East	South	West	North
1 ♥	Pass	2 ♥	Pass
Pass	2 ♠	Pass	4 ♠
Pass	Pass	Pass	

Opening lead—♥ Q

♥♣ CARD Sense ♠♦

Q—The bidding has been:

East	South	West	North
3 ♠	Pas	Pass	4 ♣
Pass	?		

You, South, hold:
♠A 6 5 ♥A 9 8 ♦A 10 3 ♣Q 9 7 5
What do you do?

A—Bid four spades. Five clubs would be inadequate; six clubs a trap. This bid gives your partner a choice between five and six clubs.

TODAY'S QUESTION

The bidding has been:

East	South	West	North
3 ♠			

You, South, hold:
♠2 ♥A Q 8 7 6 ♦A J 10 5 ♣K J 4
What do you do?

Answer Tomorrow

It is estimated there are more than 10,000 species of destructive insects in the United States.

Hotel Okeks Dog Visitor

STERLING, Colo. (AP) — Mrs. M. J. Peterson of Sterling tells this story of a retired railroad man planning a vacation:

The railroader wrote to a Florida hotel about a reservation and asked if his dog would be permitted in the room.

The hotel owner replied:

"I've been in this business for 30 years. Never have I called on police to eject a disorderly dog. Never has a dog set fire to a bed with a cigarette. I have never found a hotel towel or blanket in a dog's suitcase. Nor a whiskey ring on a dog's dresser. Sure, the dog is welcome."

Nabs Lawbreakers From Wheelchair

TOLEDO, Ohio (AP)—Erv C. Clark is gaining a reputation for capturing lawbreakers without leaving his chair at police headquarters in nearby Maumee.

Confined to a wheelchair since 1944 when he was stricken by polio at the age of 20, Clark operates radio receivers and microphones as senior police dispatcher. Squad car men say he combines a photographic memory and "an acute sixth sense" in directing them to set up roadblocks, pursue wrongdoers, or watch for trouble.

"Banjo Eyes"

ACROSS
1 "Banjo Eyes" is a nickname of —— Cantor
6 He is a —— star
11 Lariats
13 Descending
14 Crate anew
15 Eve and Enoch
16 Martinique volcano
17 Requires
18 Bodies of land
20 Levantine ketch
23 More (slang)
24 Huge volume
28 Important metal
29 Oriental coin
30 Writing implement
31 Paid notices in newspapers
32 Footlike part
33 Consume
34 Bots flax
36 Suffix
37 Poker stake
38 Gift
42 Wearied
44 Kinkajou
47 Feast sumptuously
48 Willows
50 Greeter
51 Goddess of the moon
52 Wave top
53 More rational

DOWN
1 Make a mistake
2 Profound
3 Cyprinoid fish
4 Style of type
5 Comforts
6 Felt concern
7 Most unusual
8 Recompense
9 Hostelries
10 Courts (ab.)
12 Close hawk's eyes
13 Pieces of artillery
19 Persian princes
20 He is a —— of stage, screen, audio and video
21 Military assistant
22 Present month (ab.)
25 Unclosed
26 Flesh food
27 Grafted (her.)
29 Racer
35 Small herrings
37 King of the Huns
39 Lease anew
40 Epic poetry
41 Proboscises
42 Malt drink
43 Curved molding
45 Year between 12 and 26
46 Trieste wine measures
47 Royal Military College (ab.)
49 Weight of India

Answer to Previous Puzzle

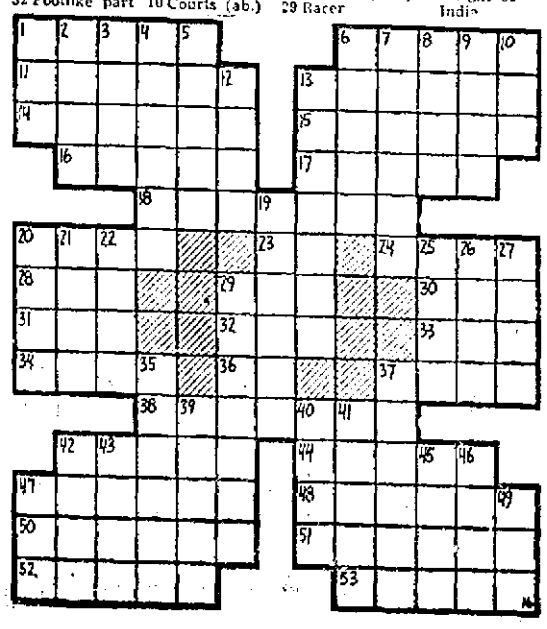

WISHING WELL

Registered U. S. Patent Office.

2	3	6	3	8	4	5	2	6	3	7	4	6
P	Y	B	S	W	Y	O	E	I	T	T	O	G
4	6	3	5	2	7	6	3	8	4	5	2	7
U	D	A	U	A	O	R	R	O	D	E	C	P
6	8	4	7	3	5	2	6	4	8	3	6	5
E	R	O	P	W	A	E	A	T	R	E	M	I
7	2	5	4	6	3	8	2	6	5	7	3	6
R	O	M	H	S	E	Y	F	A	W	E	K	N
4	8	6	7	2	5	3	6	2	8	4	2	2
E	I	D	S	T	I	G	D	H	S	B	T	E
3	5	2	8	4	6	2	7	6	3	8	2	7
A	N	S	W	E	E	P	I	E	I	A	I	G
2	8	4	6	7	2	5	3	8	4	2	6	8
R	S	S	D	E	I	S	N	T	T	T	S	E

HERE is a pleasant little game that will give you a message every day. It is a numerical puzzle designed to spell out your fortune. Count the letters in your first name. If the number of letters is 6 or more, subtract 4. If the number is less than 6, add 3. The result is your key number. Start at the upper left-hand corner of the rectangle and check every one of your key numbers, left to right. Then read the message the letters under the checked figures give you.

© 1957, by William F. Huber Distributed by King Features Syndicate. 7-16

Obituary

(Continued from Page 9)

fred Shrout, also of Paw Paw; four daughters, Mrs. Edith Morris, Wiley Ford; Mrs. Lily Farmer, Great Cacapon; Mrs. Pauline Powers, Baltimore and Mrs. Bernice Stonebraker, with whom Mrs. Shrout resided in Paw Paw.

Also surviving are 37 grandchildren and 34 great grandchildren. One grandson, Vance Shrout, resides at her home.

Mrs. Shrout was a member of the Church of Christ. The body will remain at the home until 2 p. m. tomorrow when it will be taken to the Woodrow Union Church near Paw Paw for services. Rev. J. O. Patterson will officiate and interment will be in Woodrow Cemetery. Her grandsons will act as pallbearers.

Miss Nellie Arnold

ELK GARDEN, W. Va.—Miss Nellie May Arnold, 51, who resided at Hartmansville near here, died yesterday in Potomac Valley Hospital, Keyser, where she had been a patient eight days. She had been in ill health for two years.

Born at Vale Summit, Md., she was a daughter of the late James E. and Elsie E. (O'Brien) Arnold. She was a member of Ridge Dunkard Brethren Church at Antioch.

Survivors include a sister, Mrs. Henry J. Yankee, RD 1, Elk Garden, and six brothers, John Arnold, Cumberland, and Charles, William, Samuel, Jess and Albert Arnold, all of RD 1, Elk Garden.

The body is at the Sharpless Funeral Home, Blaine.

Mrs. C. M. Stickley

ROMNEY — Mrs. Betty June Stickley, 28, of Burlington, died Saturday at University Hospital of Virginia at Charlottesville, where she had been a patient for the past two weeks.

Mrs. Stickley had been in ill health since April.

She was a daughter of Harry Donald and Pearl (Pownall) Bowman, who survive.

She also is survived by her husband, C. Martin Stickley; three children, Nancy Ann, Deborah Kay, and C. Martin, III, all at home; four sisters, Mrs. Winifred Stickley, Winchester, Va.; Mrs. Ruth E. Maphis, Mechanicsburg, Pa.; Miss Janet Lynne Bowman, Newcastle, Va., and Miss Jean E. Bowman, Manassas, Va.; four brothers, Harry K. Bowman, Manassas; James D. Bowman, Fort Meade, Md.; Millard J. Bowman, Newcastle, and Brian D. Bowman, also at Newcastle, and her maternal grandmother, Mrs. Edna Z. Pownall, Romney.

Mrs. Stickley was a member of the Romney Methodist Church.

Services were conducted today at the Burlington Union Church by Rev. Allen Parrish of Burlington. Interment was in Indian Mound Cemetery at Romney.

Miss Jeanette Bright

KEYSER — Miss Jeanette E. Bright, formerly of Fairmont, died July 4 in a hospital in St. Petersburg, Fla., where she had been residing.

Services and burial were held July 9 in Fairmont. Mr. and Mrs. Ray Bright and Mrs. J. C. Sanders, all of Keyser, attended the funeral.

Harman Services

PETERSBURG — Services for Mrs. Stella Lenora Harman, 65, who died yesterday in Memorial Hospital, Cumberland, will be conducted tomorrow at 2:30 p. m. at the Petersburg Methodist Church.

Rev. B. R. James will officiate and interment will be in the Taylor Family Cemetery.

The body is at the Schaeffer Funeral Home here.

Bolt Services

ECKHART — A requiem mass will be celebrated for W. Joseph Bolt, 47, who died yesterday in Miners Hospital, tomorrow at 9:30 a. m. in St. Michael's Catholic Church.

Rev. Regis Larkin, assistant pastor, will officiate and interment will be in the parish cemetery.

Pallbearers will be Joseph Kidwell, Anthony Polk, Clair Catherman, Byron Waite, William Deremer and Earl Twigg.

He was a member of St. Michael's Catholic Church, the church's Holy Name Society, Frostburg Lodge 470, BPO Elks, the Men of LaSalle and the Frostburg Lions Club.

He had been employed at the Amcelle Plant of the Celanese Corporation of America, as supervisor in the Textile Department.

Survivors include his mother, Mrs. Minnie (Groter) Bolt, of Eckhart; his widow, Mrs. Mae (Bruner) Bolt; a son, W. J. Bolt Jr., at home; and three brothers, Richard Bolt, Eckhart; Gilbert Bolt, Mt. Savage, and John Bolt, Frostburg.

The body is at the Durst Funeral Home.

Mrs. John Carnahan

ELK GARDEN — Mrs. Mary Ann Carnahan, 81, widow of John Carnahan and native of Elk Garden, died last night at her home at Nanty Glo, Pa., after an illness of several years.

She was the daughter of the late James and Mary Ellen (Keating) Conlon of Elk Garden. Her husband died 16 years ago.

She is survived by four daughters, Miss Lenore Carnahan, at home; Mrs. Elizabeth Johnston, Detroit; and Mrs. Mae Sanderson and Mrs. Mary Bitchko, both of Nanty Glo.

She also leaves three sons, Leo Carnahan, at home; Thomas Carnahan, Nanty Glo, and James Carnahan, Houston, Texas, and two brothers, Michael Conlon, Elk Garden, and Patrick Conlon, Lithia, Va.

Requiem Mass will be celebrated Thursday at 9 a. m. in St. Mary's Catholic Church, Nanty Glo, with burial in the parish cemetery.

Anton Sivic

ECKHART — Anton Sivic Sr., 74, former resident, of 5608 Carrie Avenue, Cleveland, died Friday at his home there.

Survivors include a son, Anton Sivic Jr., two daughters, Mrs. Mary Kehoe and Mrs. Olga Trinko; a brother, John Sivic Sr., Eckhart, and four grandchildren.

He was a member of St. Vitus Catholic Church, Cleveland, where services were held yesterday. Interment was in Calvary Cemetery.

District Eagles Meetings Slated

The Fraternal Order of Eagles will conduct three district meetings in the Cumberland area during the next year.

The first session is scheduled for Frostburg Aerie 1273 on Sunday, September 22.

On Sunday, October 27, a district meeting is scheduled for Cresaptown, while Cumberland Aerie 245 will be host on Sunday, May 25, 1958.

High School Has First Woman Faculty Member

SAN DIEGO, Calif. (AP) — St. Augustine High School, which had an all-male faculty for its all-male student body since it was founded 35 years ago, now has a woman teacher.

State Solons Study River Liquor Issue

By GEORGE BOWEN

COBB ISLAND, Md. (AP)—Maryland legislators met today with officials of two counties whose propriety in issuing a liquor license to a boat anchored off the shore of Virginia in the Potomac River has been questioned.

The Legislative Council went into the meeting with a majority questioning in advance that there is a real problem and if so what they might do about it.

The question was put to the council, a study group between sessions of the Legislature, by Gov. McKeldin of Maryland.

The governor said he had received an oral protest by Gov. Stanley of Virginia to Charles County issuance of a liquor license to a converted ferry boat at Freestone Point, Va.

Gov. McKeldin called it a "morally intolerable venture" and urged corrective legislation in the direction of taking away from Charles and St. Marys counties the power to grant liquor and slot machine licenses in the Potomac. Both are legal in the Maryland counties and not in Virginia, across the Potomac which is owned by Maryland.

Gov. McKeldin's antagonism was expressed for the first time last month to liquor licensing of the former Tolchester Ferry.

Several legislators jumped on a report from the State Alcoholic Beverage Division yesterday in a conference aboard the yacht Potomac that six piers built out from the Virginia shore have been issued liquor and slot licenses without previous protest. The licenses have been issued for as long as 10 years and others for seven.

McKeldin has been governor since 1950. In 1951, he signed a bill into law giving the county commissioners of Charles authority to name the liquor board for granting licenses. Democratic members of the council, in majority, duly noted that it was introduced by Republicans, the same party as governor McKeldin.

The governor asked the board to review the license to the boat off Freestone Point, and it did, without moving to recall it.

The governor then turned to the council and in his letter urged that any action be retroactive. He mentioned only the ferry boat license.

"If this thing is immoral, then I assume the six others were to which the governor didn't object," remarked Del. Boone (D-Baltimore County).

"Is the governor asking us to abolish local option in this area?" queried Sen. Malkus (D-Dorchester). Other council members also raised the question of tampering with Maryland county choice of regulation of its own affairs.

Legal minds on the council also questioned the difference of trying to regulate liquor sales on the Potomac just because it is a "water" boundary and other state lines.

JOINS STAFF—John T. Kesler, native of Paw Paw has joined the staff of Allegany Instrument Company Inc., Wills Mountain as a contracts administrator. Kesler is a graduate of LaSalle High School and the School of Foreign Service of Georgetown University. He left the Cumberland area in 1939 and has since been employed by the State Department and 20th-Century Fox International Corporation, serving as foreign branch manager of the latter, directing film distribution and company activities in south Asia.

Births

ADAMS — Chief Petty Officer and Mrs. Harry F., Norfolk, Va., a son there on July 11. The parents are former residents of Oldtown.

ARNOLD — Mr. and Mrs. Roy P., Paw Paw, a daughter yesterday in Memorial Hospital.

BROWN — Mr. and Mrs. Clay W., 9 Lyon Street, Ridgeley, a daughter last night in Memorial.

CONING — Mr. and Mrs. Elden C., RD 3, Bedford Road, a son this morning in Memorial.

FICIK — Mr. and Mrs. John, Green Spring, W. Va., a daughter this morning in Memorial.

KERR — Mr. and Mrs. Nelson L., Ridgeville, W. Va., a son yesterday in Memorial.

LAUSCHER — Mr. and Mrs. Kurt, 1333 Fourteenth Avenue, San Francisco, a daughter at Childrens Hospital there yesterday. The mother is the former Miss Catherine Kelly, daughter of Mr. and Mrs. John R. Kelly, 727 Maryland Avenue.

OGLEBAY — Mr. and Mrs. Thomas L., Keyser, a daughter this morning in Memorial.

ORLICK — Mr. and Mrs. Charles A., RD 1, city, a daughter Saturday in Memorial.

PIPER—Mr. and Mrs. Charles, 502 Furnace Street, a daughter last night in Sacred Heart Hospital.

RANK—Mr. and Mrs. Paul, 782½ Fayette Street, a daughter this morning at Sacred Heart Hospital.

Assessment Appealed By W. Maryland

CHARLESTON, W. Va. (AP) — In what has become an annual action, the Western Maryland Railway gave notice yesterday that it is appealing from the assessment placed on its West Virginia property by the Board of public Works.

The board valued the property of the railroad for the current fiscal year at $12,500,000. The assessment is used in determining how much money the railway pays in taxes.

The appeal was filed in Mineral County Circuit Court at Keyser where most of Western Maryland's property in West Virginia is located.

The railway in its court petition protested that the true and actual value of its property in the state does not exceed $8,441,245.

The Mineral court now is hearing the railway's appeal from its 1955 and 1956 assessments by the board. In 1955, the state agency valued Western Maryland property at 13 million dollars and in 1956 at 15 million dollars.

Famous Chimp Has Edge On Real Artist

BALTIMORE — (AP) — Baltimore artist Frank Redelius was a passenger on the same train that carried Betsy, Baltimore's finger-painting chimp, to New York in first-class splendor.

Redelius, delivering some of his own realistic canvasses, rode second class. "I felt like crawling under cover," he said later.

Airline Extends Family Fare Plan To Saturday

Allegheny Airlines has extended the reduced fare family plan to include Saturday, Leslie O. Barnes, president of the company, announces.

Under the airline family plan now confined generally by the airlines to Monday noon through Thursday noon, the head of a family can, after buying one full fare ticket, take his wife and children on an airline trip at half the regular fare.

Allegheny is making the reduced rate available to "families" on Saturday both because it is a traditional family travel day and as a means of encouraging new air travel.

Allegheny officials also believe the plan will serve as an inducement to travel on Saturday, thus leveling off the very heavy traffic peaks of Friday afternoon and evenings when many air travelers are unable to obtain reservations.

Craft Class Planned At Mt. Royal Playlot

Craft work will be offered at the Mt. Royal Playground tomorrow morning.

A wiener roast is scheduled at the playground Thursday and a button show Friday at 2:30 p. m.

Ribbon prizes for the hat show held last week were won by Tom VanOrmer and Gerry Lee Schrock, smalest; Sandra Noland, largest; Adrian Cody, most unusual; Rebecca Yates, prettiest; Betsy Eberts, most realistic, and Bonnie Price, best prepared.

Timothy is the most important cultivated hay grass in North America today.

"The COW"
Barton's Dairy Ice Cream Bar
Route 220 South

PERFECT MATCH
FOR WALLS AND TRIM
Wallhide Gold Finish PITTSBURGH PAINTS
Dries in less than 1 HOUR easy to apply $6.45 GALLON
Durable satin finish for kitchens and Bathroom walls, too! $2.53 QUART
PITTSBURGH PLATE GLASS Co.
317 Henderson Avenue
Phone PA 4-3434
PITTSBURGH PAINTS—keep that Best Painted look longer

ADVERTISEMENT
Science Shrinks Piles New Way Without Surgery
Finds Healing Substance That Does Both—Relieves Pain—Shrinks Hemorrhoids
New York, N. Y. (Special) — For the first time science has found a new healing substance with the astonishing ability to shrink hemorrhoids and to relieve pain—without surgery.
In case after case, while gently relieving pain, actual reduction (shrinkage) took place.
Most amazing of all—results were so thorough that sufferers made astonishing statements like "Piles have ceased to be a problem!"
The secret is a new healing substance (Bio-Dyne*)—discovery of a world-famous research institute.
This substance is now available in suppository or ointment form under the name Preparation H.* At your druggist. Money back guarantee.
*Reg. U. S. Pat. Off.

$50 trade-in ALLOWANCE For Your Old Suite
On This Famous
Modern 2pc. Living Room
REGULAR PRICE 279.95 less trade-in allowance . . . you pay only . . . $229.50
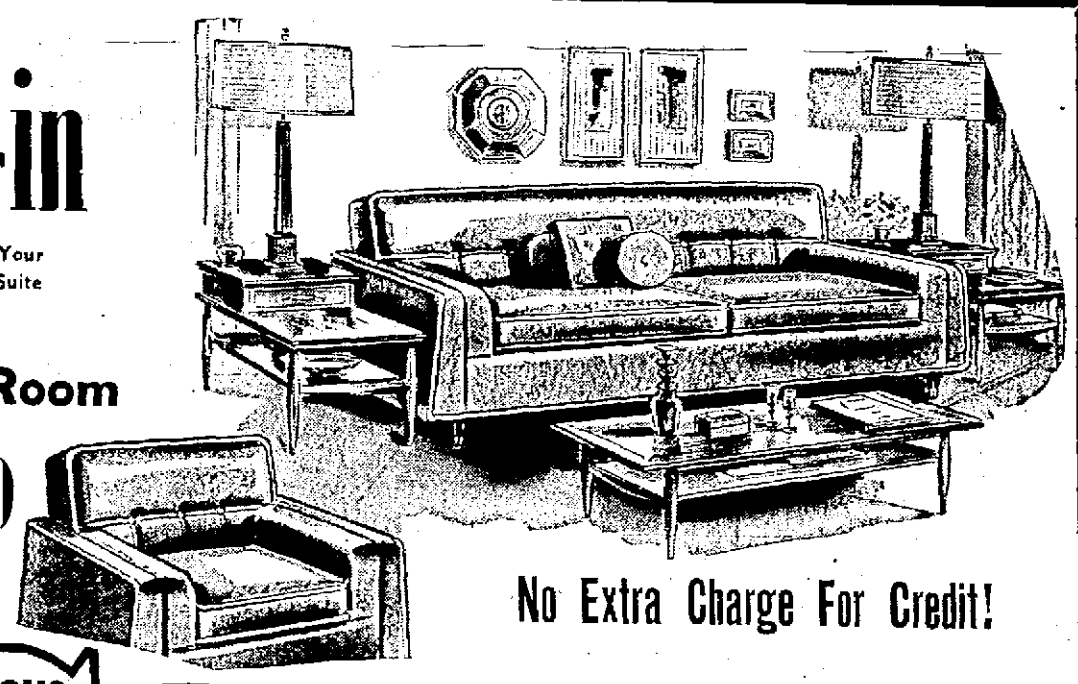
No Extra Charge For Credit!
KLINE FURNITURE FABULOUS SALE!
TRADE IN....

$10 For Your Old Sofa Bed
IN TRADE ON A NEW ONE . . . $99.50 less $10 Allowance you pay only . . . $89.50
$50 FOR YOUR OLD BEDROOM SUITE regardless of condition
$50 FOR YOUR OLD LIVING ROOM SUITE regardless of condition 37.50 for 2 pc. suite
$50 FOR YOUR OLD DINING ROOM SUITE regardless of condition
$20 FOR YOUR OLD GAS RANGE regardless of age or condtion
IT PAYS TO CROSS TOWN TO THE KLINE Furniture Co.
405-413 VIRGINIA AVE.—CUMBERLAND MD.
DIAL PA 2-4820 For Evening Appointment

YenoM (money spelled backwards!)
new cure for itchy feet!

TAKES YOU PLACES FAST! Apply for prescription-loan from $25.00 to $300* . . . made quickly on AUTO — FURNITURE — SIGNATURE. Ask to delay 1st payment 'til after vacation.
Try YENOM for "itchy feet." You'll find it best "scratch" yet!
To Our Many Friends, We Publicly Announce Loans Are Now Available From $500 to $1500
SEABOARD FINANCE COMPANY
FORMERLY INDUSTRIAL LOAN SOCIETY, INC.
Room 301 Third Floor — Liberty Trust Bldg. — Phone PA 4-3100
(Loans over $300 made under Md. Industrial Finance Act)
*Subject to our usual credit requirements.